

Trompetas I, II, III
Timpani

Alla breve
25

Oboe d'Amore I

Alla breve

2

8

13

19

24

29

35

40

Oboe d'Amore II

Alla breve

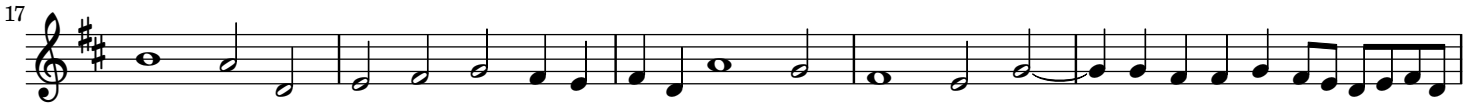

Violin I

Flauta traverso I, II

Alla breve

2

4

8

13

19

24

29

35

40

Violin II

Viola

Alla breve

Fagotti

Alla breve

Cello

Alla breve

Continuo

Alla breve

6 5 6 5 3 6 6 7 6 6 4 7 6 4 7 4 6 5

4 6 6 6 5 7 4 3 5 6 7 6 5 7 6 6 5 2 6 4 6 6 4

7 6 6 6 6 4 5 3 6 6 9 6 6 6 6 7

7 6 5 5 7 7 6 5 6 5 7 6 5 6 5 6 7 6 # 6 5 # 6 5

4 6 3 +5 5 6 # 9 6 6 6 9 2 6 6 6 6 +5 3

6 4 7 7 6 5 2 6 6 6 6 6 4 3 6 6 7 6 3 5 3 6 6

7 6 5 6 6 6 6 6 5 6 5 4 7 5 6 6 6 7 6 7 7 6 4

6 6 9 8 7 6 5 6 5 3 6 6 7 6 4 3 6 6 9 6 6 6 5 4 3

6 7 4 3 6 6 6 5 6 6 9 8 7 6 7 6 6 4 5 3