

Flauto traverso I

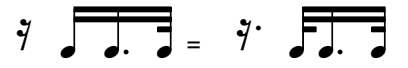

3

5

7

9

11

14

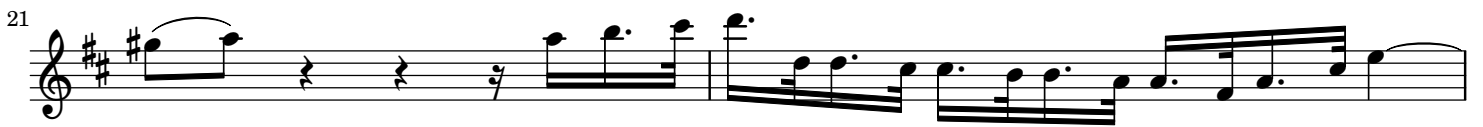
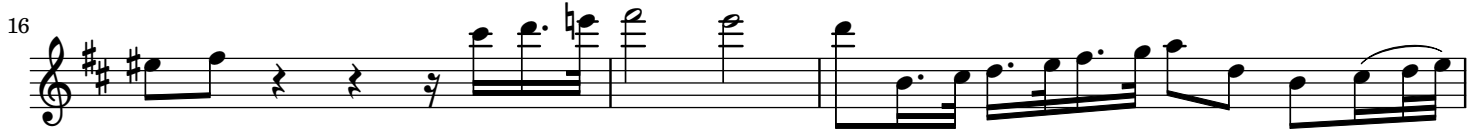

32

34

36

38

40

43

46

49

Flauto traverso II

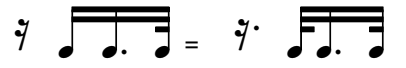

3

5

7

10

12

14

16

19

45

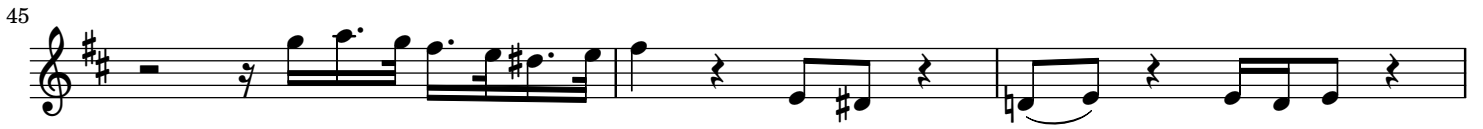

48

51

54

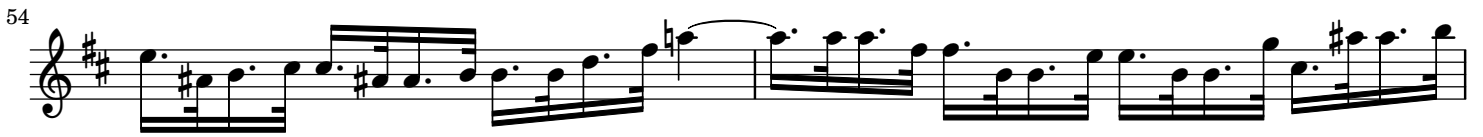

56

58

60

62

64

66

Oboe (d'amore) I

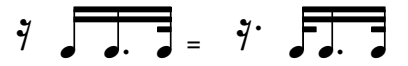

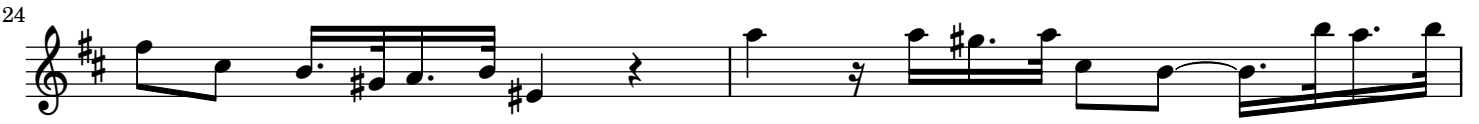

34

36

38

41

44

46

48

50

Oboe (d'amore) II

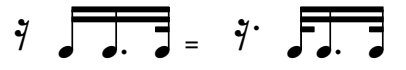

25

27

29

31

33

36

39

42

45

47

49

51

53

55

57

59

61

64

66

Violino I

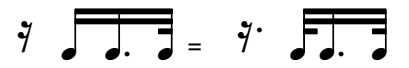

17

19

21

23

25

27

29

32

34

36

38

41

44

46

48

51

53

55

57

59

61

63

65

67

Violino II

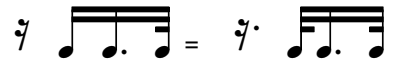

23

25

27

29

32

34

37

39

42

45

48

51

54

56

58

60

62

64

66

Viola

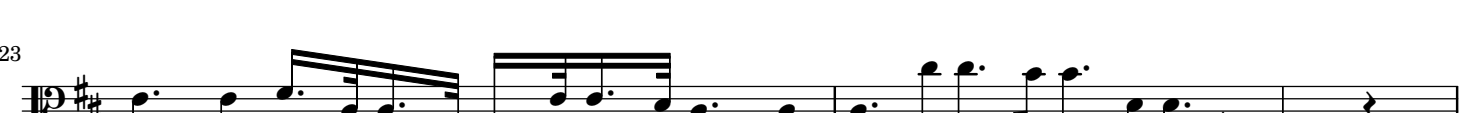
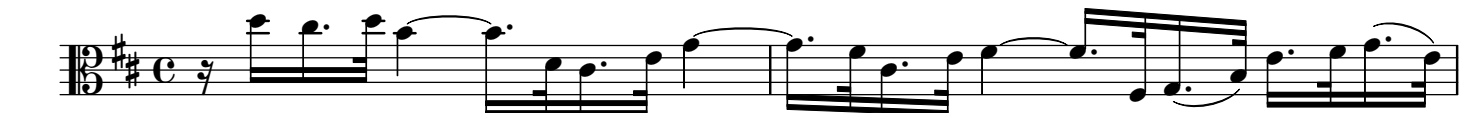

25

27

29

31

33

36

38

41

44

47

50

53

55

57

59

61

64

66

Viola da gamba I

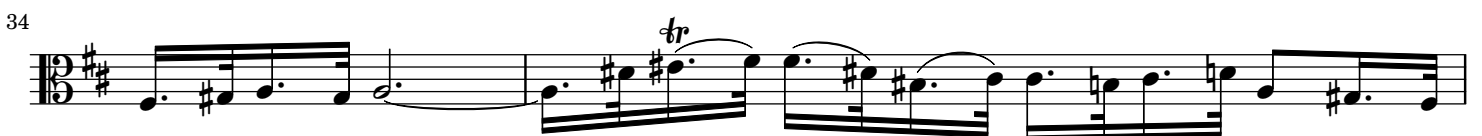
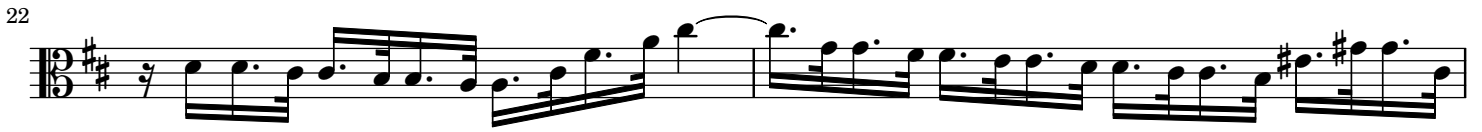

Viola da gamba II

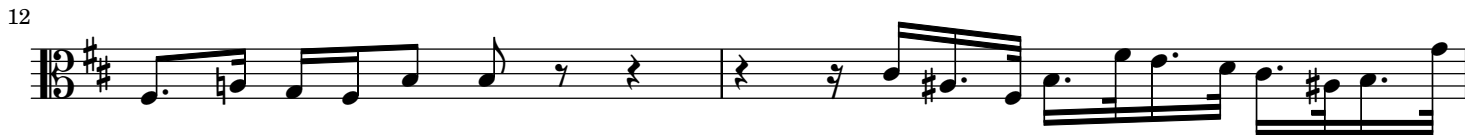

16

18

20

22

24

26

28

30

32

34

37

40

43

45

47

50

52

54

56

58

60

62

64

66

Liuto I, II

Continuo

36

41

46

51

56

60

65

