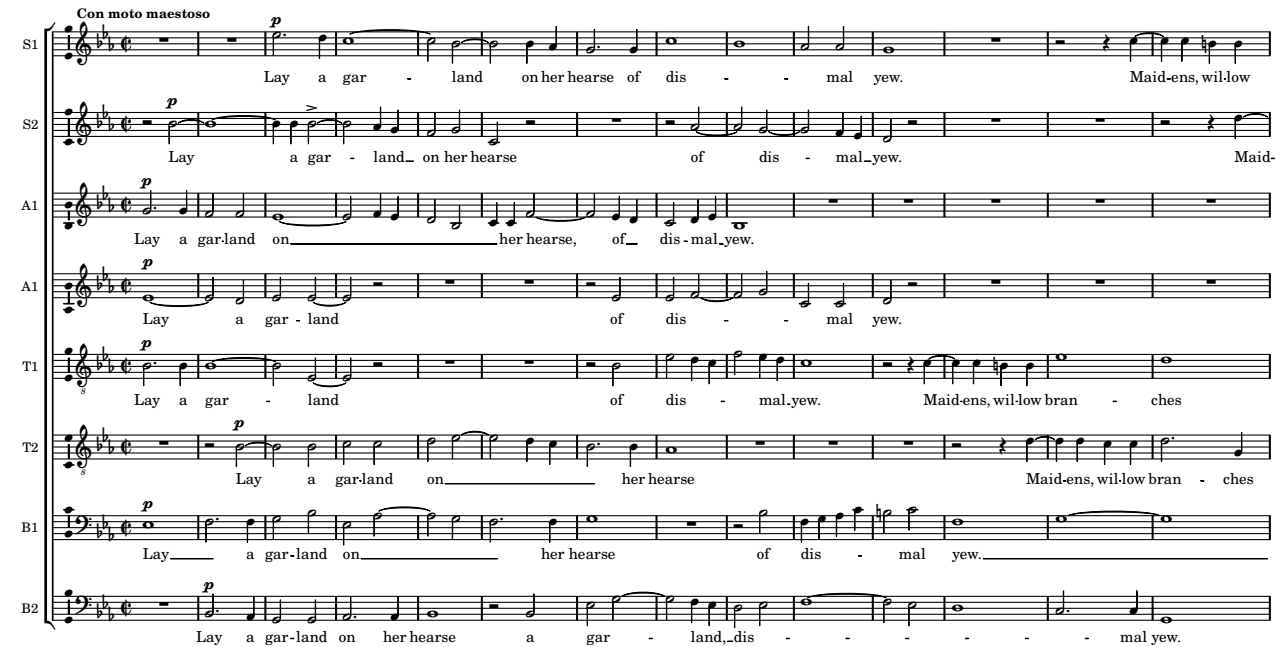
Con moto maestoso
S1
Lay a gar - land on her hearse of dis - - mal yew. Maid-ens, wil-low
S2
Lay a gar - land on her hearse of dis - mal yew. Maid-
A1
Lay a gar-land on her hearse, of dis - mal yew.
A1
Lay a gar - land of dis - - mal yew.
T1
Lay a gar - land of dis - mal yew. Maid-ens, wil-low bran - ches
T2
Lay a gar-land on her hearse Maid-ens, wil-low bran - ches
B1
Lay a gar-land on her hearse of dis - mal yew.
B2
Lay a gar-land on her hearse a gar - land, dis - - - - - - mal yew.

15

S1: bran - - ches, wil - - - - - low bran - - - ches wear say, say she di - ed true.

S2: - ens, wil-low bran - - ches wear say she di - - ed true, say she di - ed true.

A1: Maid - ens, wil - low bran - - ches wear say she di - ed true. Her

A1: Maid - ens, wil-low bran - - ches wear say, say she di - ed true. Her love

T1: wear maid-ens, wil-low bran - ches wear say she di - ed true.

T2: wear; maid - ens, wil-low bran - - - ches wear say she di - ed true say she di - ed true.

B1: Maid - ens, wil-low bran - - - - - ches wear, say she di - - ed true.

B2: Maid-ens, wil-low bran - ches wear say she di - ed true.

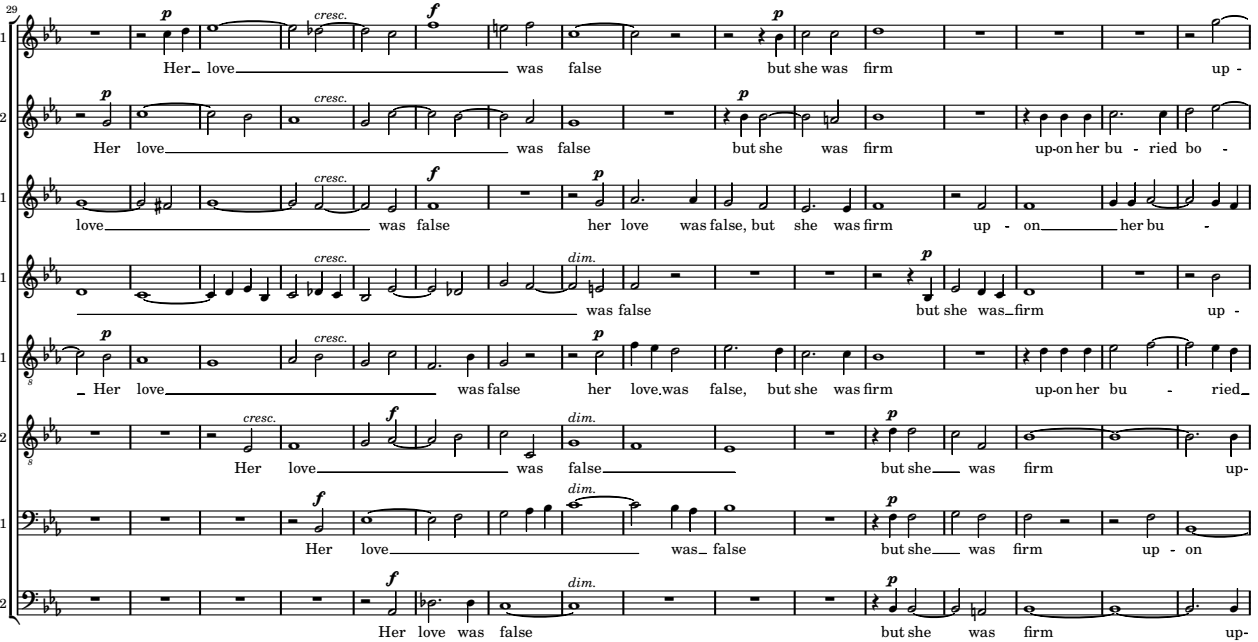
29
S1
Her love was false but she was firm up -
S2
Her love was false but she was firm up-on her bu - ried bo -
A1
love was false her love was false, but she was firm up - on her bu -
A1
was false but she was firm up -
T1
Her love was false her love was false, but she was firm up-on her bu - ried
T2
Her love was false but she was firm up-
B1
Her love was false but she was firm up - on
B2
Her love was false but she was firm up-
p
cresc.
f
dim.

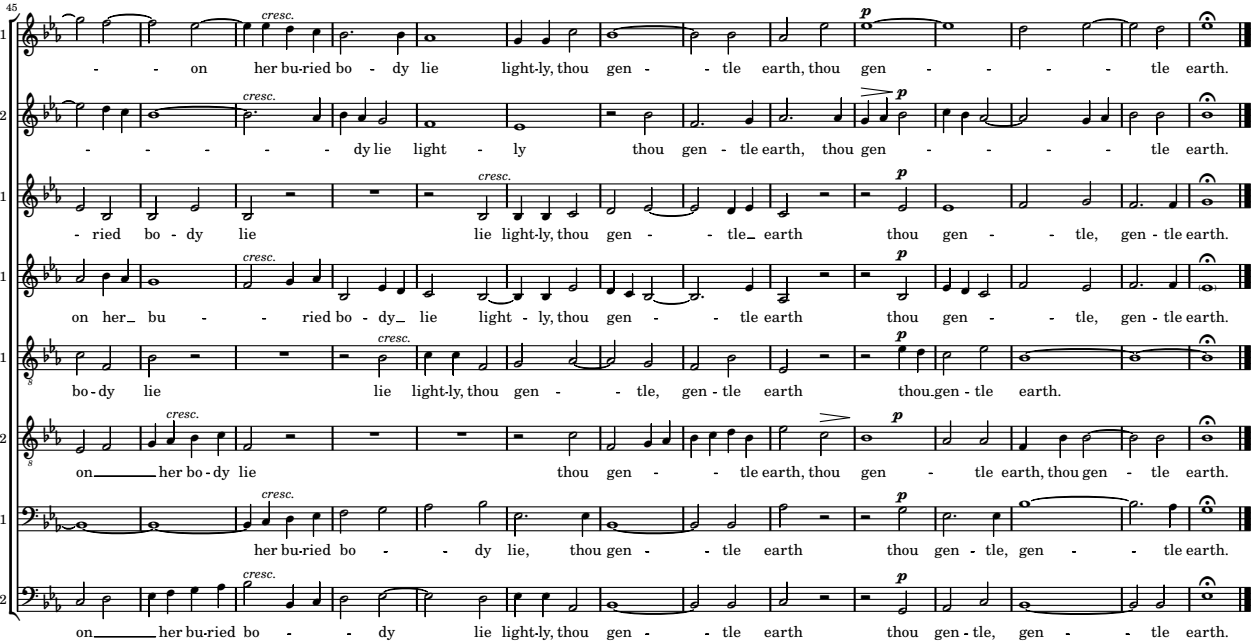
45
S1
- - on her bu-ried bo - dy lie light-ly, thou gen - - tle earth, thou gen - - - - - tle earth.
S2
- - - - - - dy lie light - ly thou gen - tle earth, thou gen - - - - - tle earth.
A1
- ried bo - dy lie lie light-ly, thou gen - - tle earth thou gen - - tle, gen - tle earth.
A1
on her bu - - ried bo - dy lie light - ly, thou gen - - tle earth thou gen - - tle, gen - tle earth.
T1
bo - dy lie lie light-ly, thou gen - - tle, gen - tle earth thou gen - tle earth.
T2
on her bo - dy lie thou gen - - tle earth, thou gen - tle earth, thou gen - tle earth.
B1
her bu-ried bo - - dy lie, thou gen - - tle earth thou gen - tle, gen - - tle earth.
B2
on her bu-ried bo - - dy lie light-ly, thou gen - - tle earth thou gen - tle, gen - - tle earth.
cresc.
p