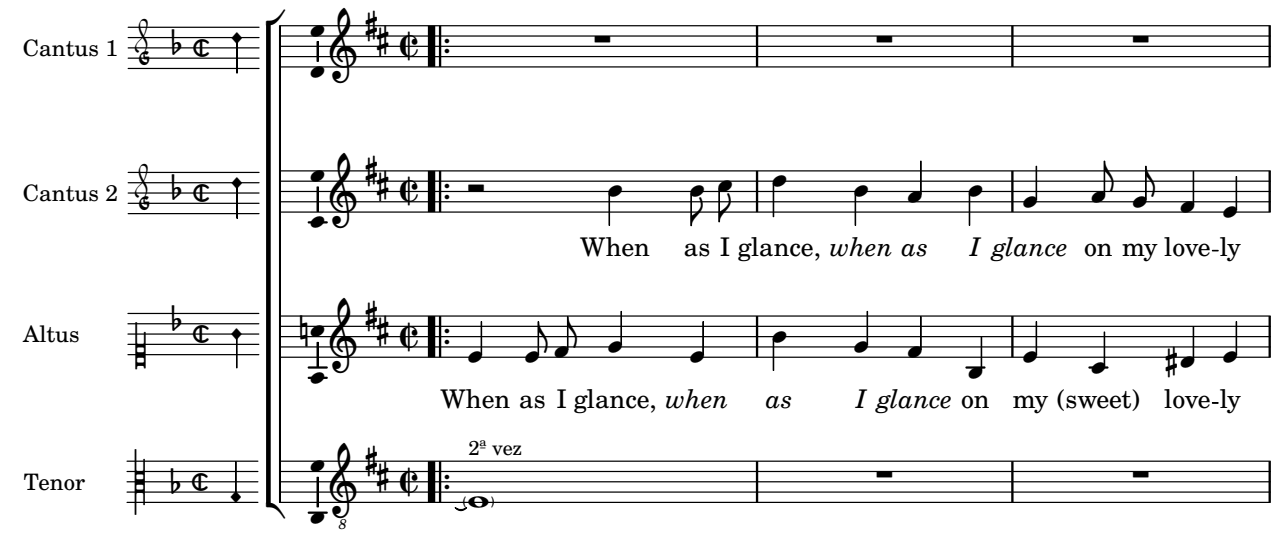
Cantus 1
Cantus 2
When as I glance, *when as I glance* on my love-ly
Altus
When as I glance, *when as I glance* on my (sweet) love-ly
Tenor
2ª vez

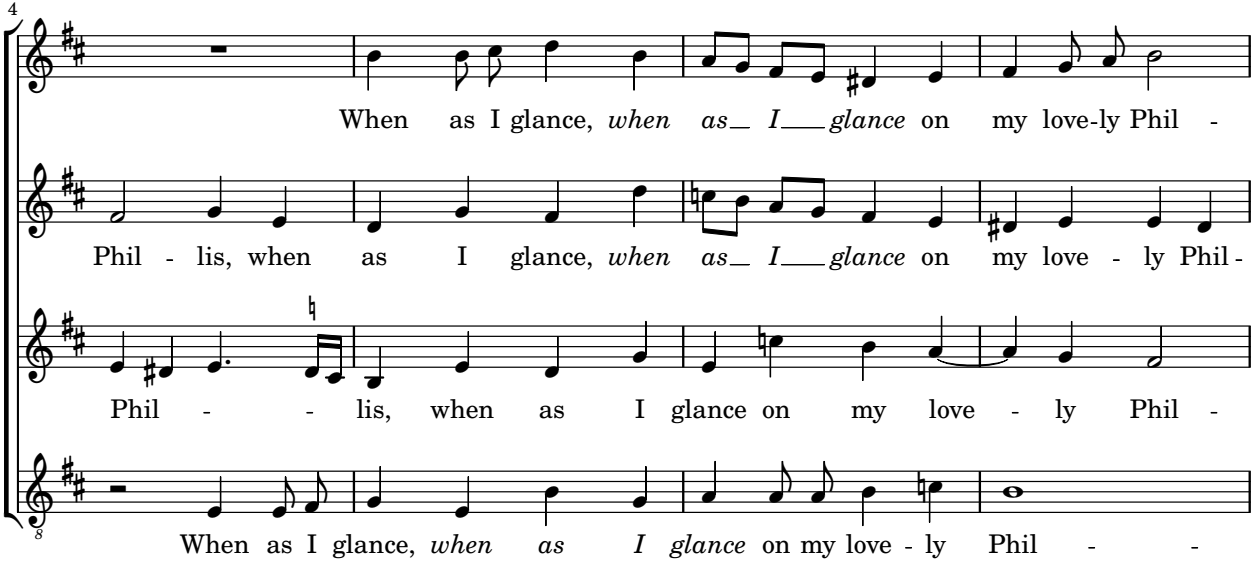
4
When as I glance, *when as I glance* on my love-ly Phil -
Phil - lis, when as I glance, *when as I glance* on my love - ly Phil -
Phil - - lis, when as I glance on my love - ly Phil -
When as I glance, *when as I glance* on my love - ly Phil - -
8

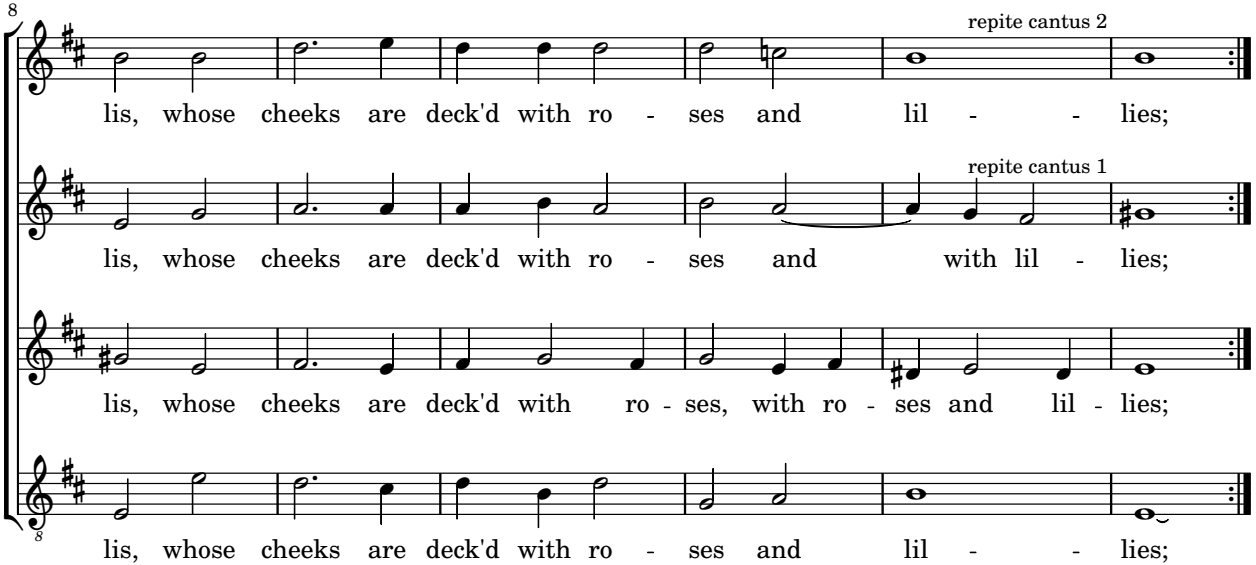
8
repite cantus 2
lis, whose cheeks are deck'd with ro - ses and lil - - lies;
repite cantus 1
lis, whose cheeks are deck'd with ro - ses and with lil - lies;
lis, whose cheeks are deck'd with ro - ses, with ro - ses and lil - lies;
8
lis, whose cheeks are deck'd with ro - ses and lil - - lies;

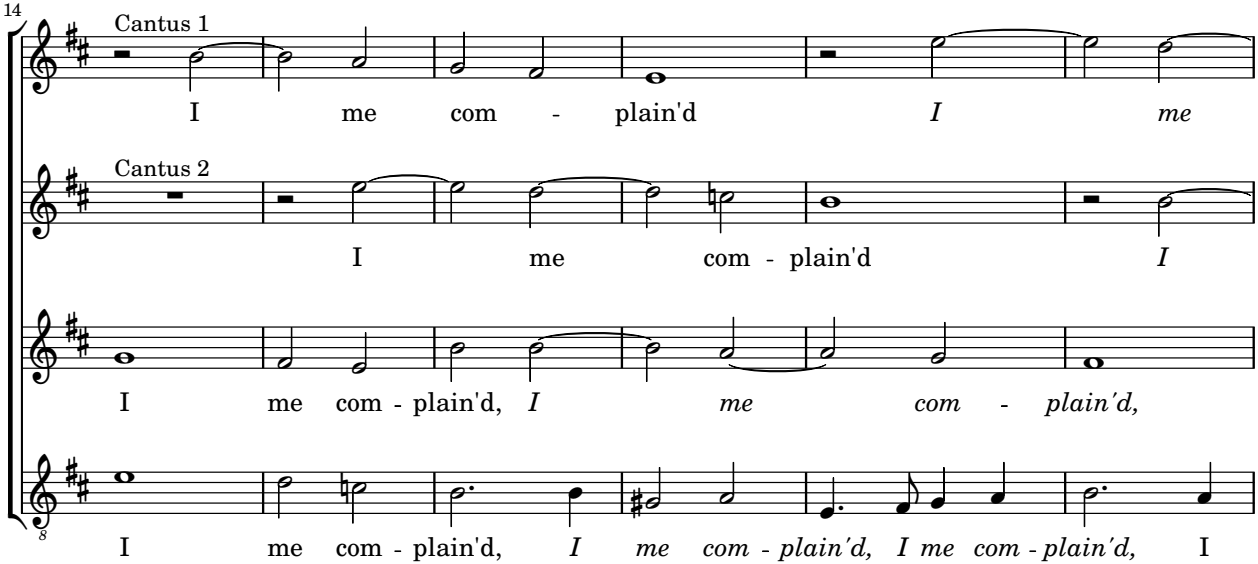
14
Cantus 1
I me com - plain'd *I me*
Cantus 2
I me com - plain'd *I*
I me com - plain'd, *I me com - plain'd,*
I me com - plain'd, *I me com - plain'd, I me com - plain'd,* I

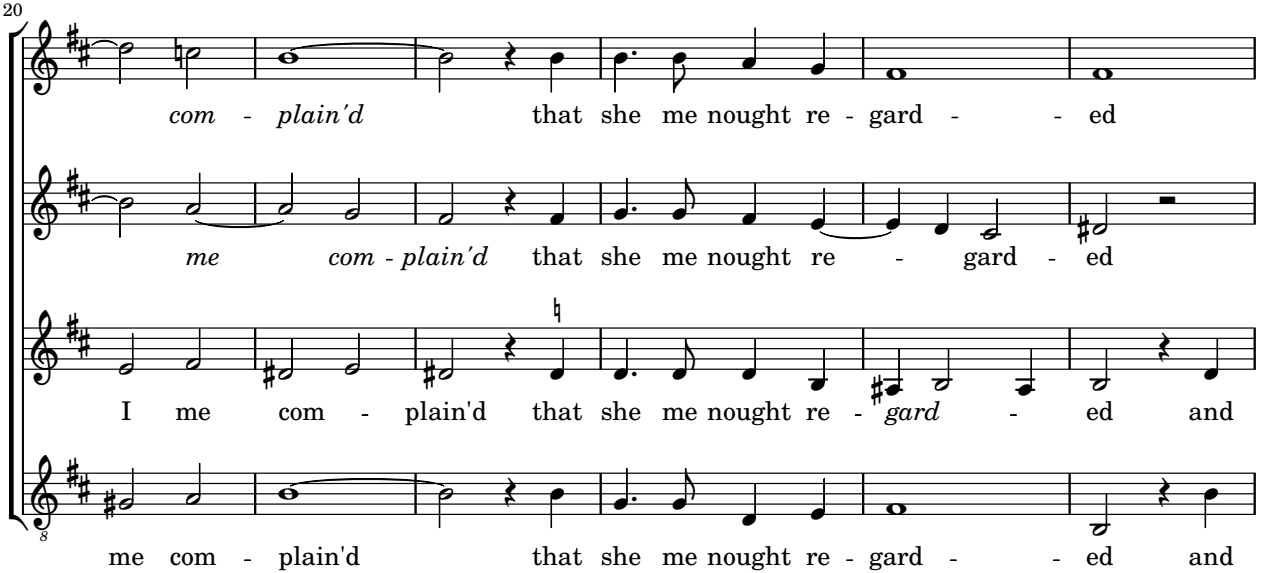
20
com - plain'd that she me nought re - gard - - ed
me com - plain'd that she me nought re - gard - ed
I me com - plain'd that she me nought re - gard - ed and
me com - plain'd that she me nought re - gard - - ed and

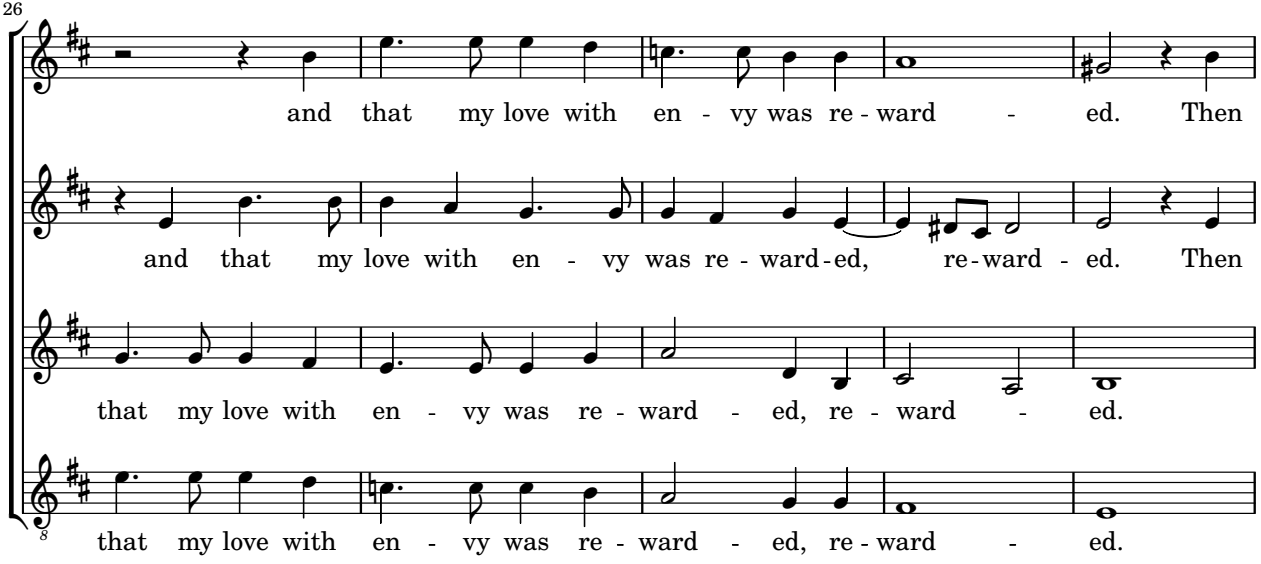
26
and that my love with en - vy was re - ward - ed. Then
and that my love with en - vy was re - ward - ed, re - ward - ed. Then
that my love with en - vy was re - ward - ed, re - ward - ed.
that my love with en - vy was re - ward - ed, re - ward - ed.

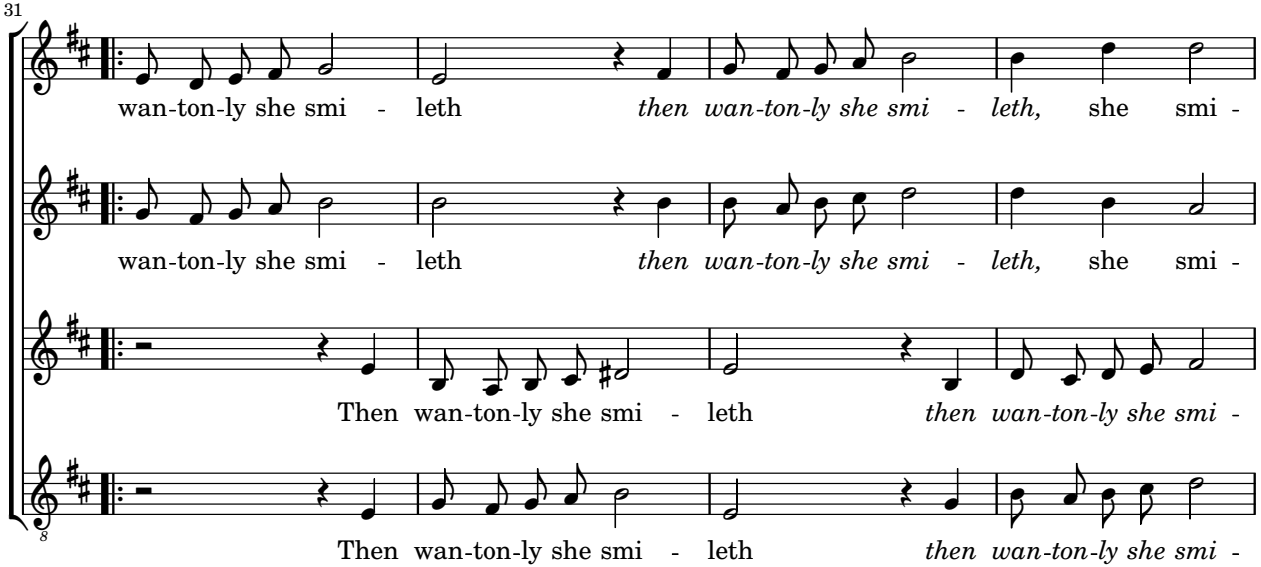
31
wan-ton-ly she smi - leth *then wan-ton-ly she smi - leth,* she smi -
wan-ton-ly she smi - leth *then wan-ton-ly she smi - leth,* she smi -
Then wan-ton-ly she smi - leth *then wan-ton-ly she smi* -
Then wan-ton-ly she smi - leth *then wan-ton-ly she smi* -

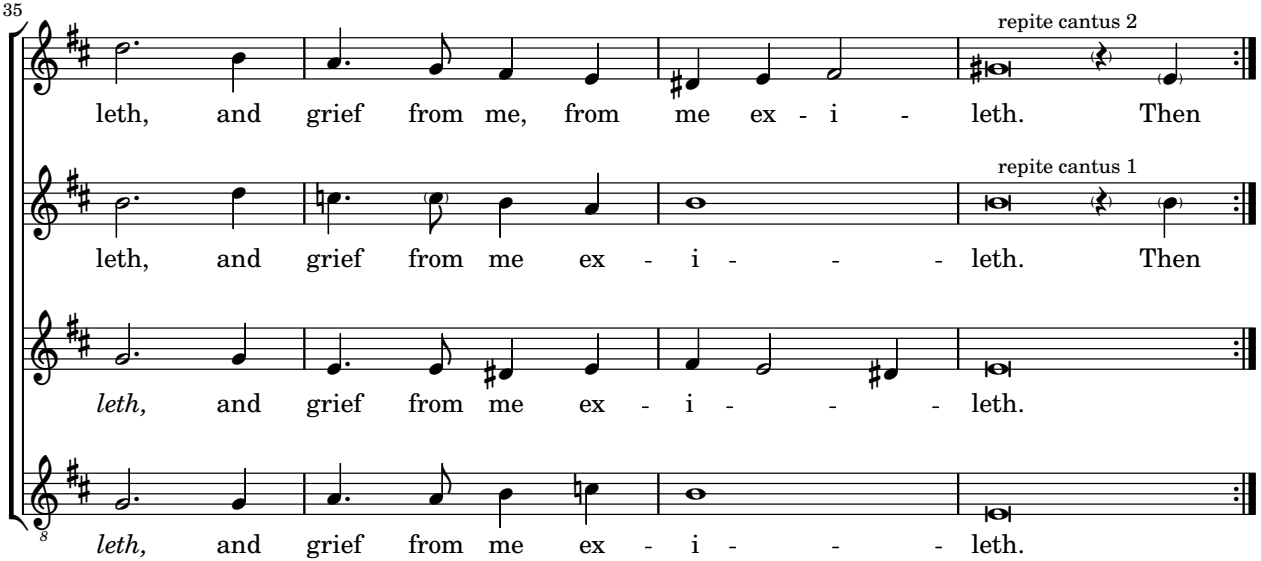
35
repite cantus 2
leth, and grief from me, from me ex - i - leth. Then
repite cantus 1
leth, and grief from me ex - i - - - leth. Then
leth, and grief from me ex - i - - - leth.
leth, and grief from me ex - i - - - leth.