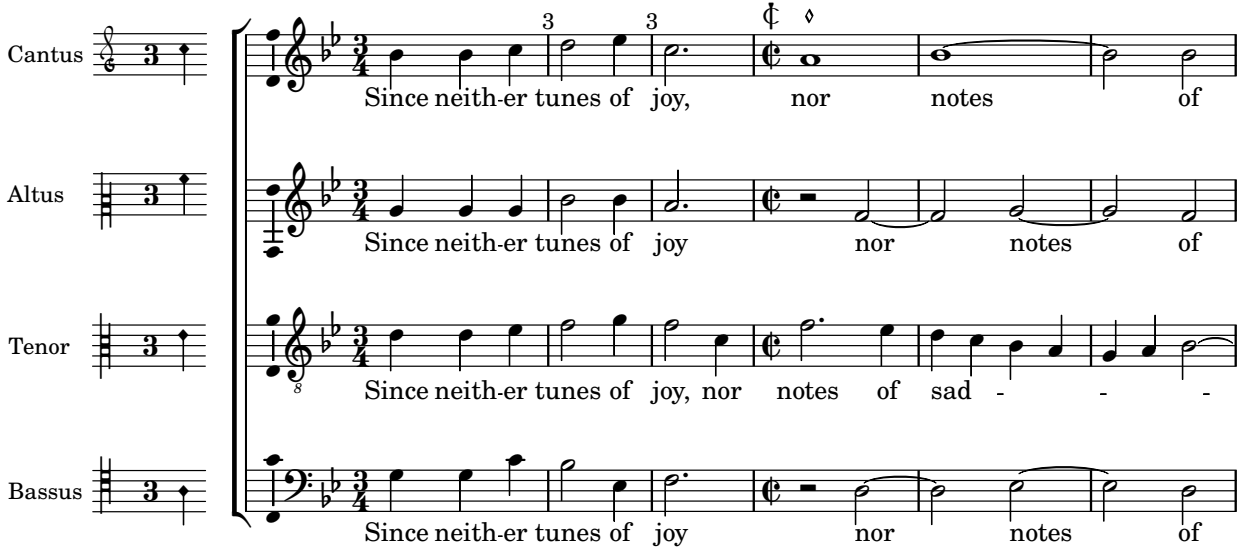
Cantus
Since neith-er tunes of joy, nor notes of
Altus
Since neith-er tunes of joy nor notes of
Tenor
Since neith-er tunes of joy, nor notes of sad - - -
Bassus
Since neith-er tunes of joy nor notes of

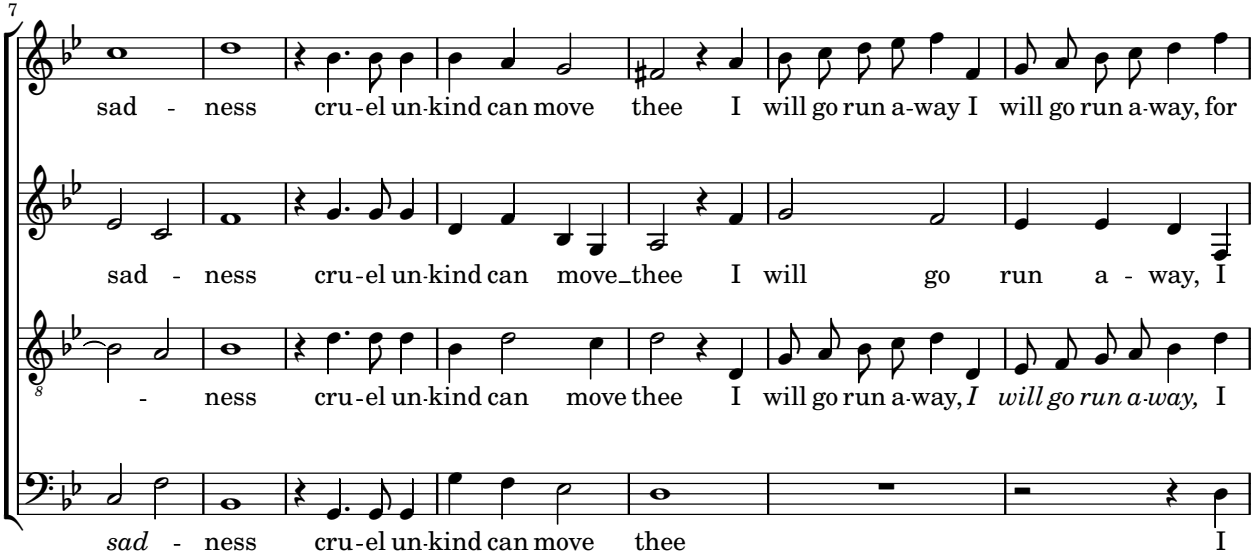
7
sad - ness cru-el un-kind can move thee I will go run a-way I will go run a-way, for
sad - ness cru-el un-kind can move_thee I will go run a - way, I
8
- ness cru-el un-kind can move thee I will go run a-way, *I will go run a-way,* I
sad - ness cru-el un-kind can move thee I

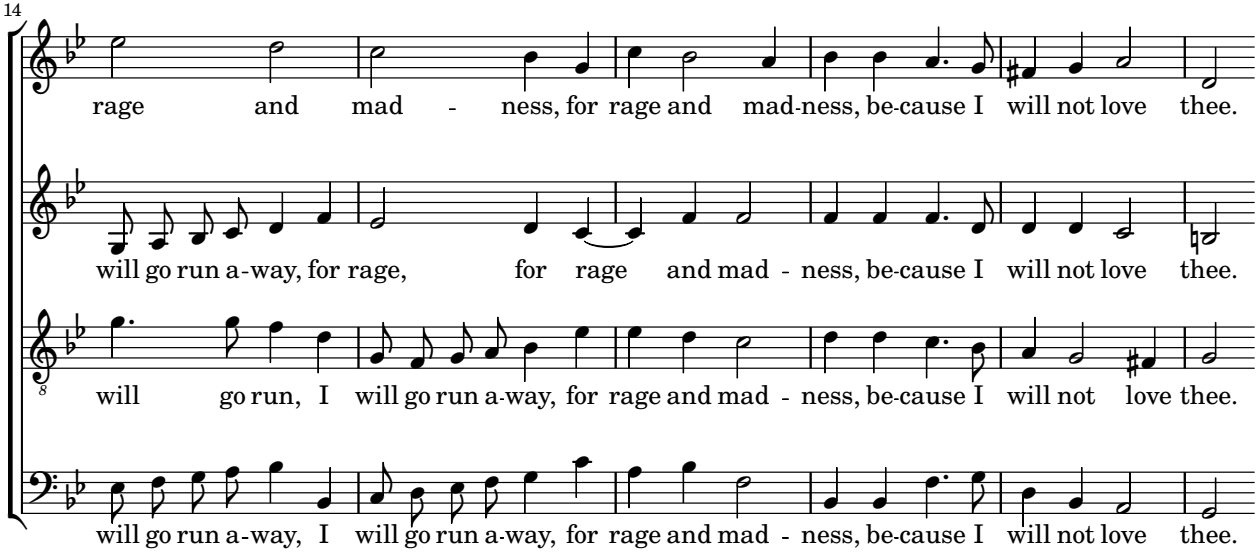
14
rage and mad - ness, for rage and mad-ness, be-cause I will not love thee.
will go run a-way, for rage, for rage and mad - ness, be-cause I will not love thee.
will go run, I will go run a-way, for rage and mad - ness, be-cause I will not love thee.
will go run a-way, I will go run a-way, for rage and mad - ness, be-cause I will not love thee.

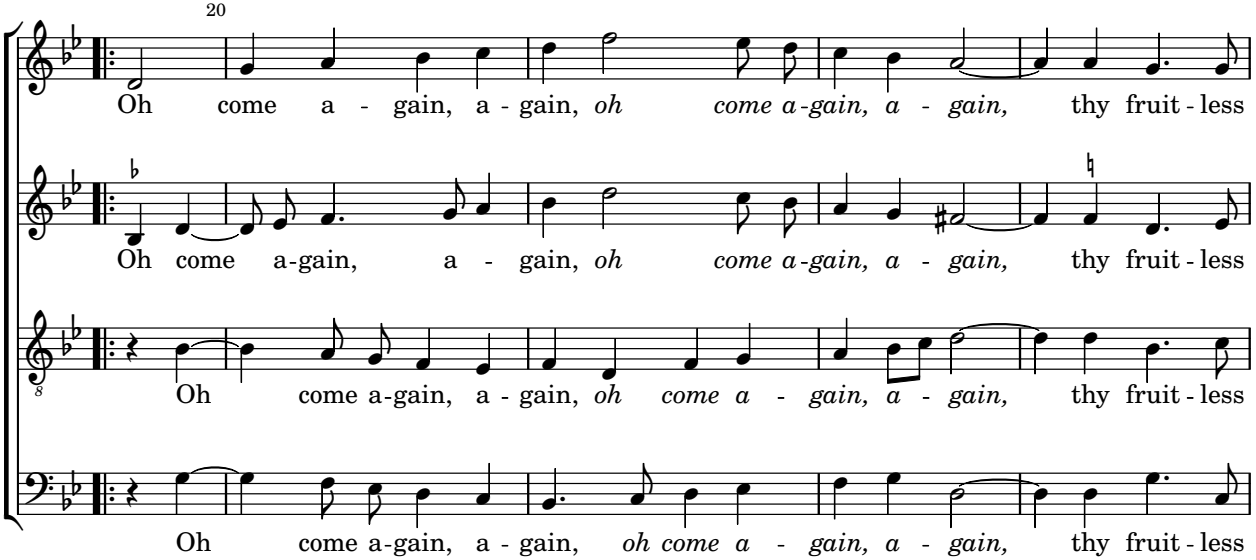
20
Oh come a - gain, a - gain, *oh come a-gain, a - gain,* thy fruit - less
Oh come a-gain, a - gain, *oh come a-gain, a - gain,* thy fruit - less
Oh come a-gain, a - gain, *oh come a - gain, a - gain,* thy fruit - less
Oh come a-gain, a - gain, *oh come a - gain, a - gain,* thy fruit - less

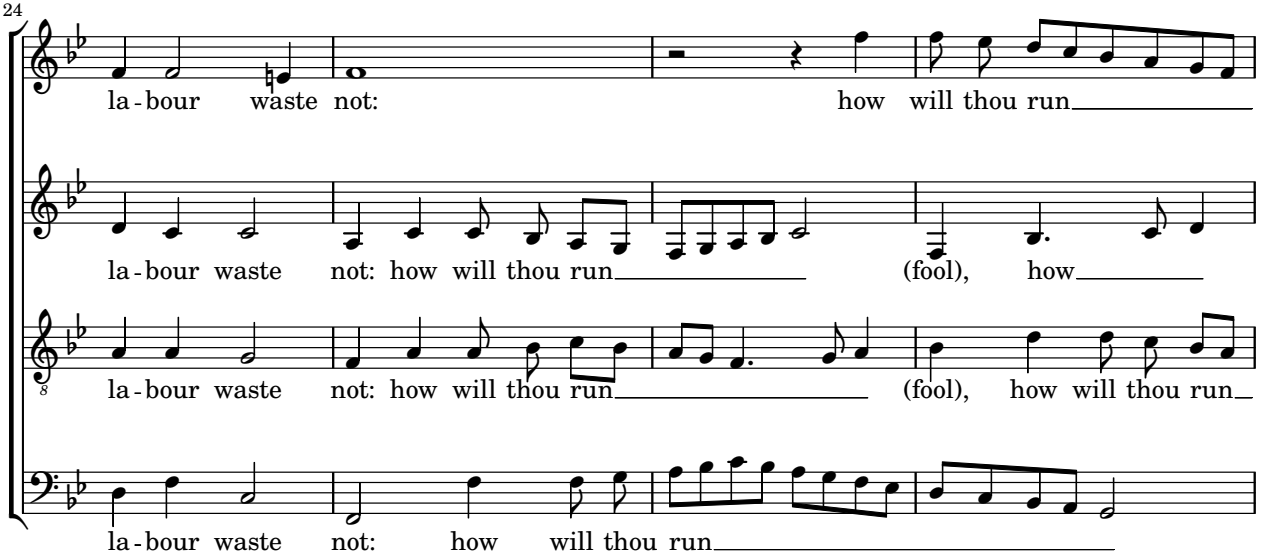
24
la - bour waste not: how will thou run
la - bour waste not: how will thou run (fool), how
la - bour waste not: how will thou run (fool), how will thou run
la - bour waste not: how will thou run

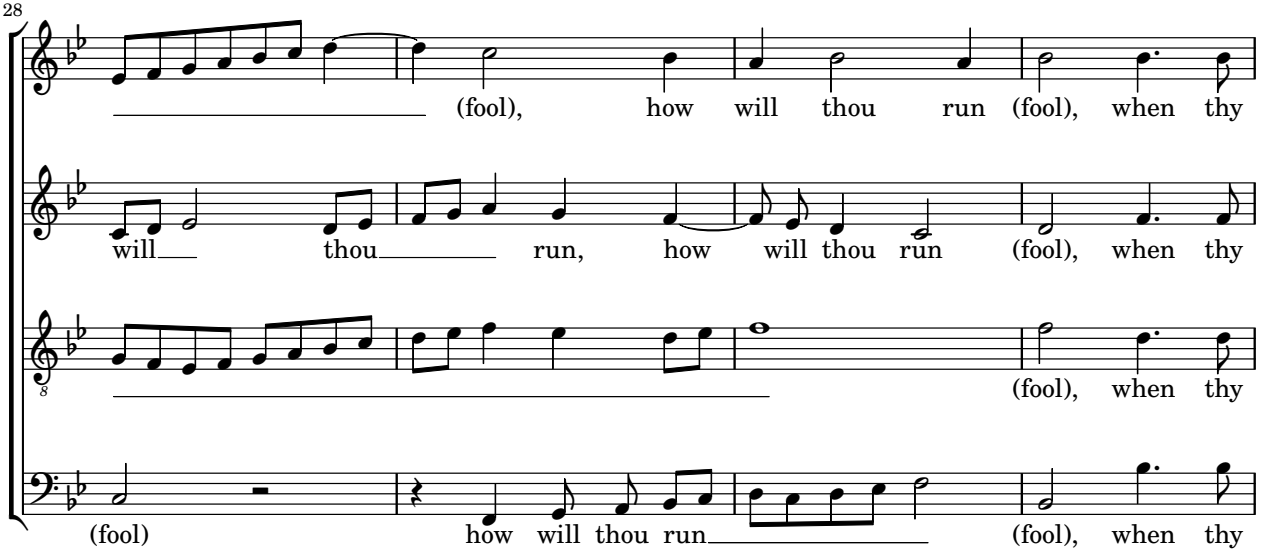
28
(fool), how will thou run (fool), when thy
will thou run, how will thou run (fool), when thy
(fool), when thy
(fool) how will thou run (fool), when thy

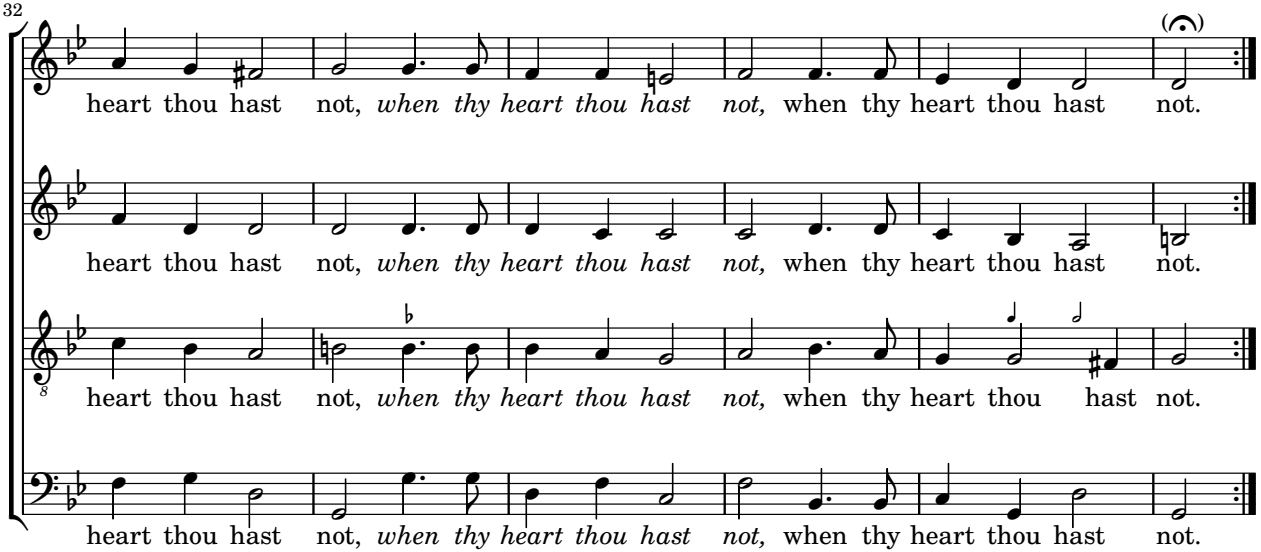
32
heart thou hast not, *when thy heart thou hast not,* when thy heart thou hast not.
heart thou hast not, *when thy heart thou hast not,* when thy heart thou hast not.
heart thou hast not, *when thy heart thou hast not,* when thy heart thou hast not.
heart thou hast not, *when thy heart thou hast not,* when thy heart thou hast not.