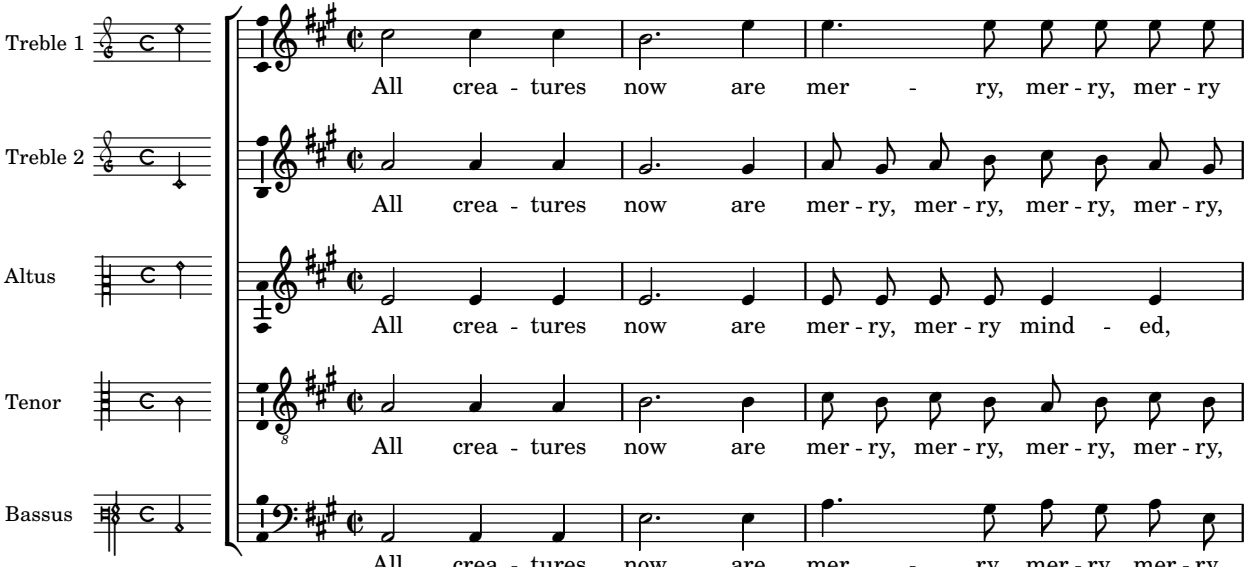
Treble 1
All crea - tures now are mer - ry, mer - ry, mer - ry
Treble 2
All crea - tures now are mer - ry, mer - ry, mer - ry, mer - ry,
Altus
All crea - tures now are mer - ry, mer - ry mind - ed,
Tenor
All crea - tures now are mer - ry, mer - ry, mer - ry, mer - ry,
Bassus
All crea - tures now are mer - ry, mer - ry, mer - ry,

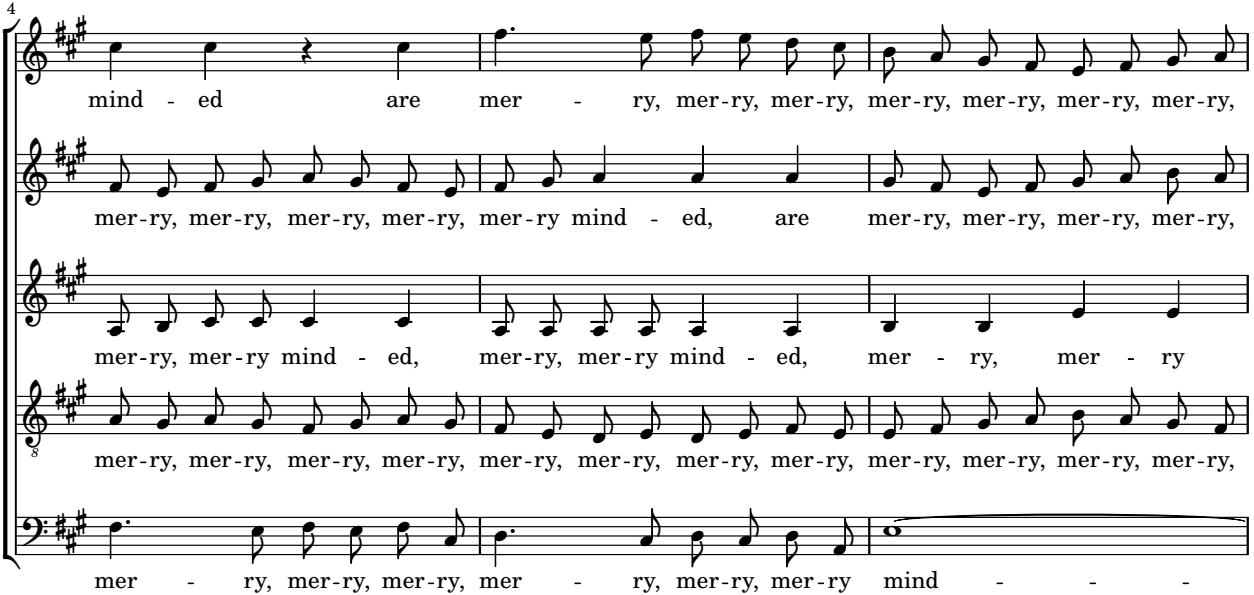
4
mind - ed are mer - ry, mer-ry, mer-ry, mer-ry, mer-ry, mer-ry, mer-ry,
mer-ry, mer-ry, mer-ry, mer-ry, mer-ry mind - ed, are mer-ry, mer-ry, mer-ry, mer-ry,
mer-ry, mer-ry mind - ed, mer-ry, mer-ry mind - ed, mer - ry, mer - ry
mer-ry, mer-ry, mer-ry, mer-ry, mer-ry, mer-ry, mer-ry, mer-ry, mer-ry, mer-ry, mer-ry, mer-ry,
mer - ry, mer-ry, mer-ry, mer - ry, mer-ry, mer-ry mind - - -

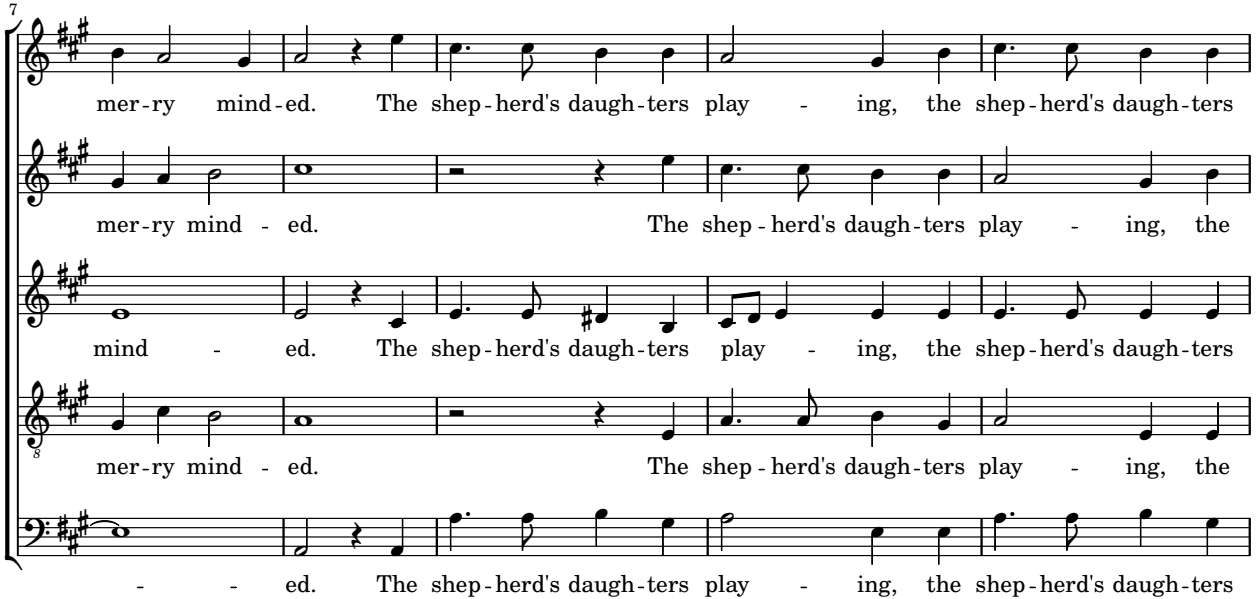
7
mer-ry mind-ed. The shep-herd's daugh-ters play - ing, the shep-herd's daugh-ters
mer-ry mind - ed. The shep-herd's daugh-ters play - ing, the
mind - ed. The shep-herd's daugh-ters play - ing, the shep-herd's daugh-ters
mer-ry mind - ed. The shep-herd's daugh-ters play - ing, the
- - ed. The shep-herd's daugh-ters play - ing, the shep-herd's daugh-ters

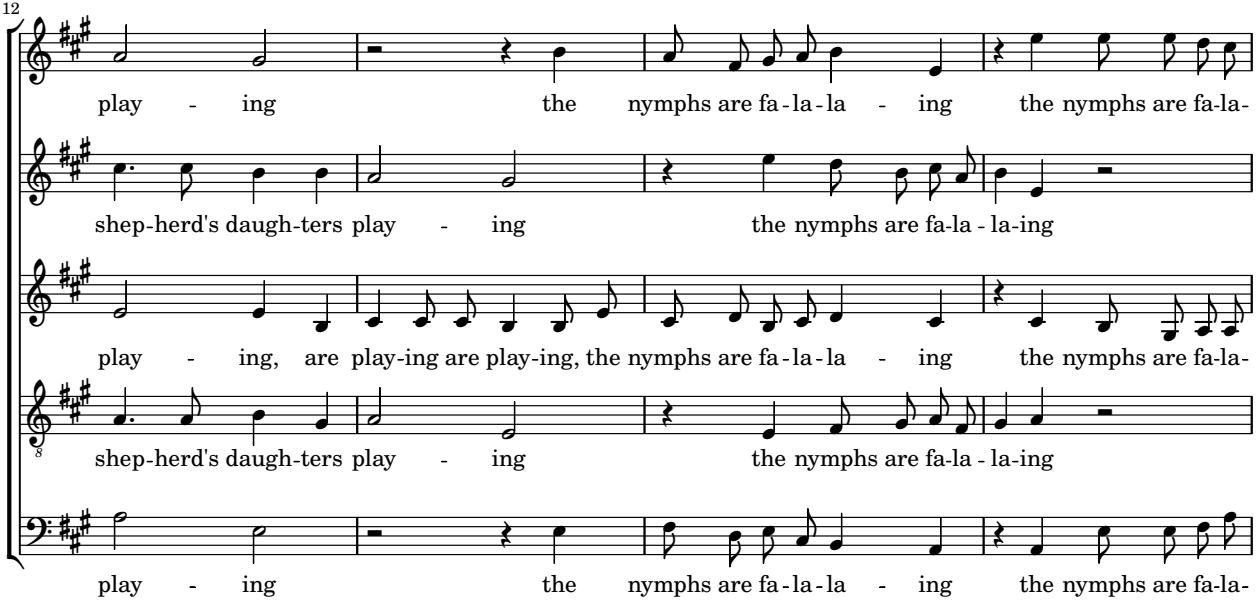
12
play - ing the nymphs are fa - la - la - ing the nymphs are fa-la-
shep-herd's daugh-ters play - ing the nymphs are fa-la - la-ing
play - ing, are play-ing are play-ing, the nymphs are fa - la - la - ing the nymphs are fa-la-
shep-herd's daugh-ters play - ing the nymphs are fa-la - la-ing
play - ing the nymphs are fa - la - la - ing the nymphs are fa-la-

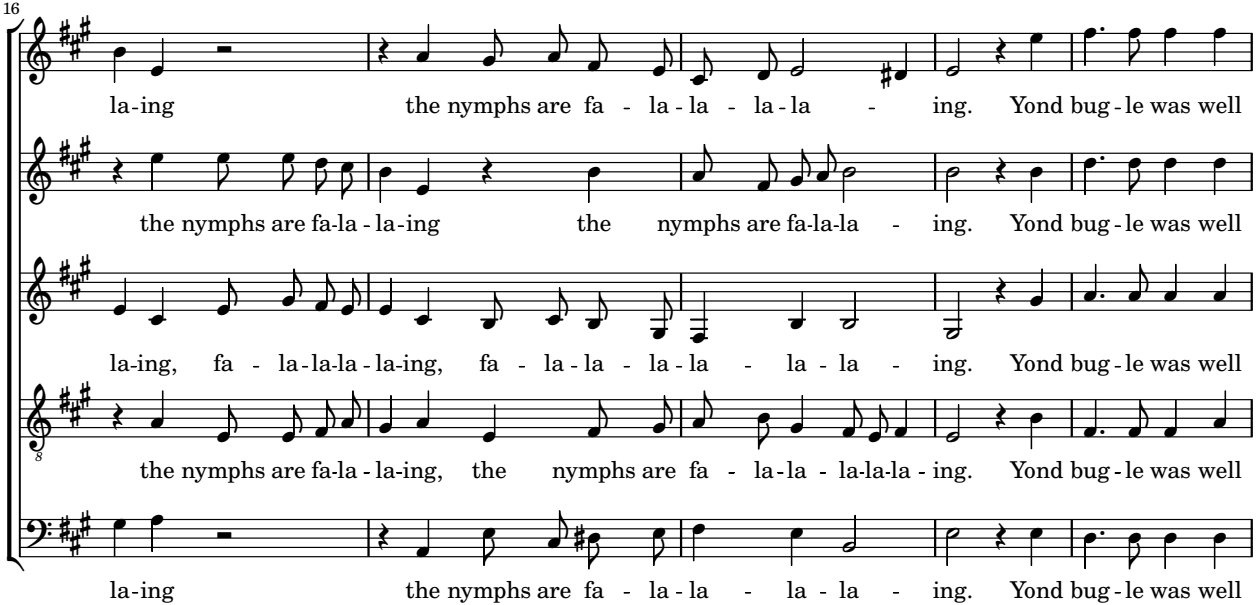
16
la-ing the nymphs are fa - la - la - la - ing. Yond bug - le was well
the nymphs are fa-la - la-ing the nymphs are fa-la-la - ing. Yond bug - le was well
la-ing, fa - la-la-la - la-ing, fa - la - la - la - la - la - la - ing. Yond bug - le was well
the nymphs are fa-la - la-ing, the nymphs are fa - la-la - la-la-la - ing. Yond bug - le was well
la-ing the nymphs are fa - la - la - la - la - ing. Yond bug - le was well

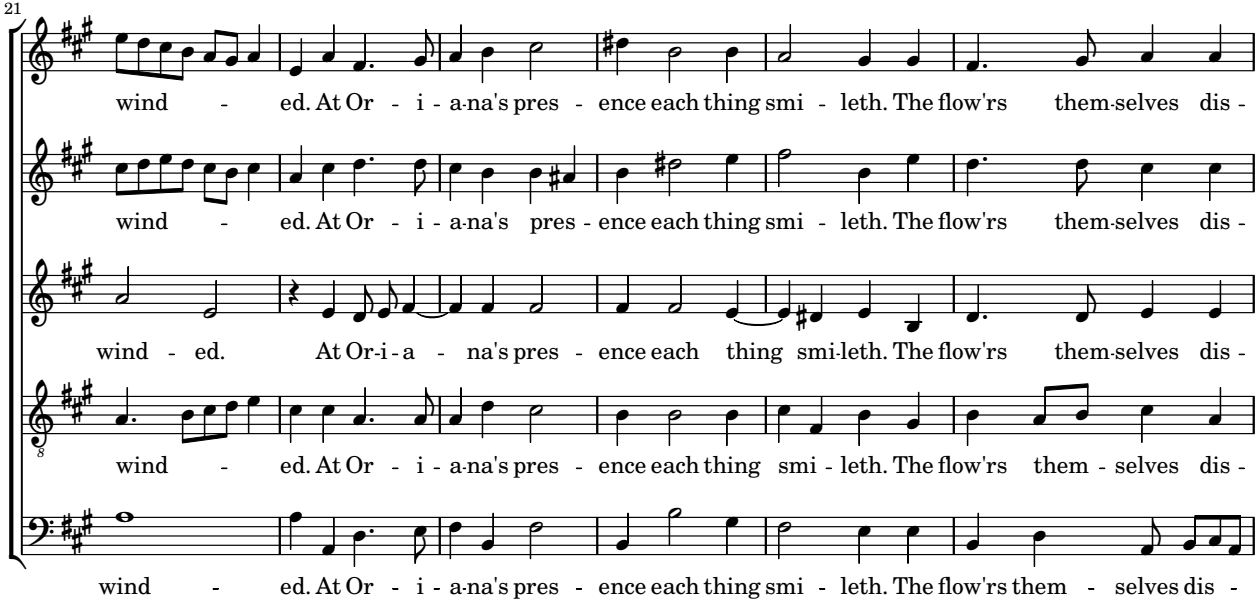
21
wind - ed. At Or - i - a-na's pres - ence each thing smi - leth. The flow'rs them-selves dis -
wind - ed. At Or - i - a-na's pres - ence each thing smi - leth. The flow'rs them-selves dis -
wind - ed. At Or-i - a - na's pres - ence each thing smi-leth. The flow'rs them-selves dis -
wind - ed. At Or - i - a-na's pres - ence each thing smi - leth. The flow'rs them - selves dis -
wind - ed. At Or - i - a-na's pres - ence each thing smi - leth. The flow'rs them - selves dis -

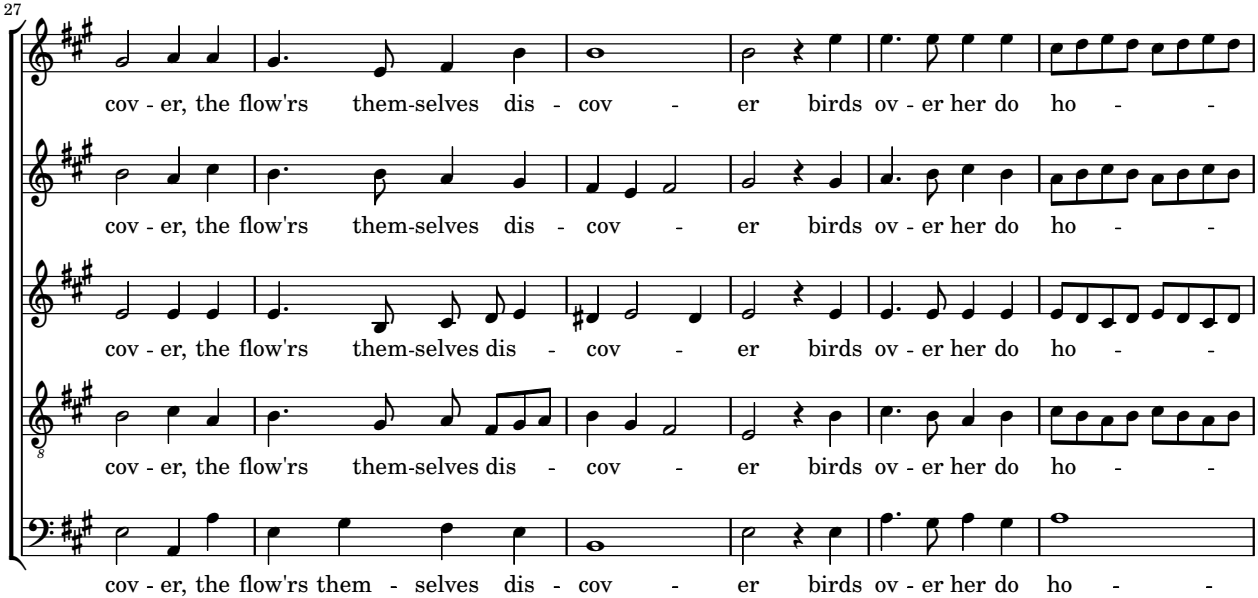
27
cov - er, the flow'rs them-selves dis - cov - er birds ov - er her do ho - -
cov - er, the flow'rs them-selves dis - cov - er birds ov - er her do ho - -
cov - er, the flow'rs them-selves dis - cov - er birds ov - er her do ho - -
cov - er, the flow'rs them-selves dis - cov - er birds ov - er her do ho - -
cov - er, the flow'rs them - selves dis - cov - er birds ov - er her do ho - -

33

- ver mu-sic the time be-guil - eth, mu-sic the time be-guil - eth. See where she comes, see

- ver mu-sic the time be-guil - eth. See where she comes, see

- ver mu-sic the time be-guil - eth, mu-sic the time be-guil - eth. See where she comes, see

- ver mu-sic the time be-guil - eth, mu-sic the time be-guil - eth. See where she comes, see

ver mu-sic the time be-guil - eth. See where she comes, see

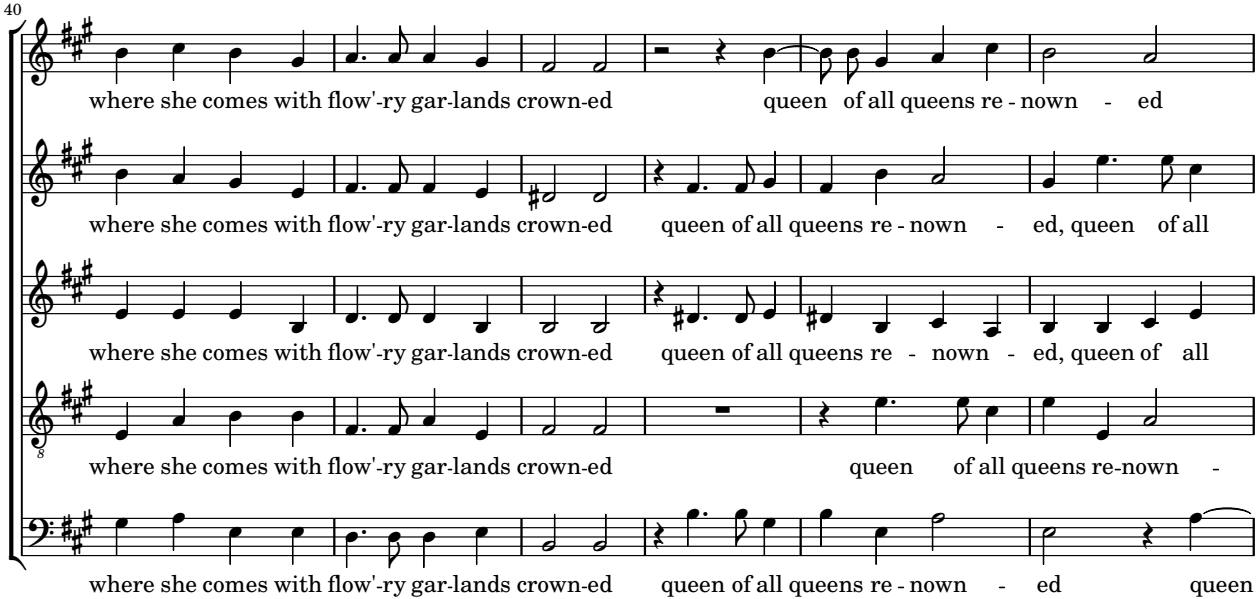
40
where she comes with flow'-ry gar-lands crown-ed queen of all queens re - nown - ed
where she comes with flow'-ry gar-lands crown-ed queen of all queens re - nown - ed, queen of all
where she comes with flow'-ry gar-lands crown-ed queen of all queens re - nown - ed, queen of all
where she comes with flow'-ry gar-lands crown-ed queen of all queens re-nown -
where she comes with flow'-ry gar-lands crown-ed queen of all queens re - nown - ed queen

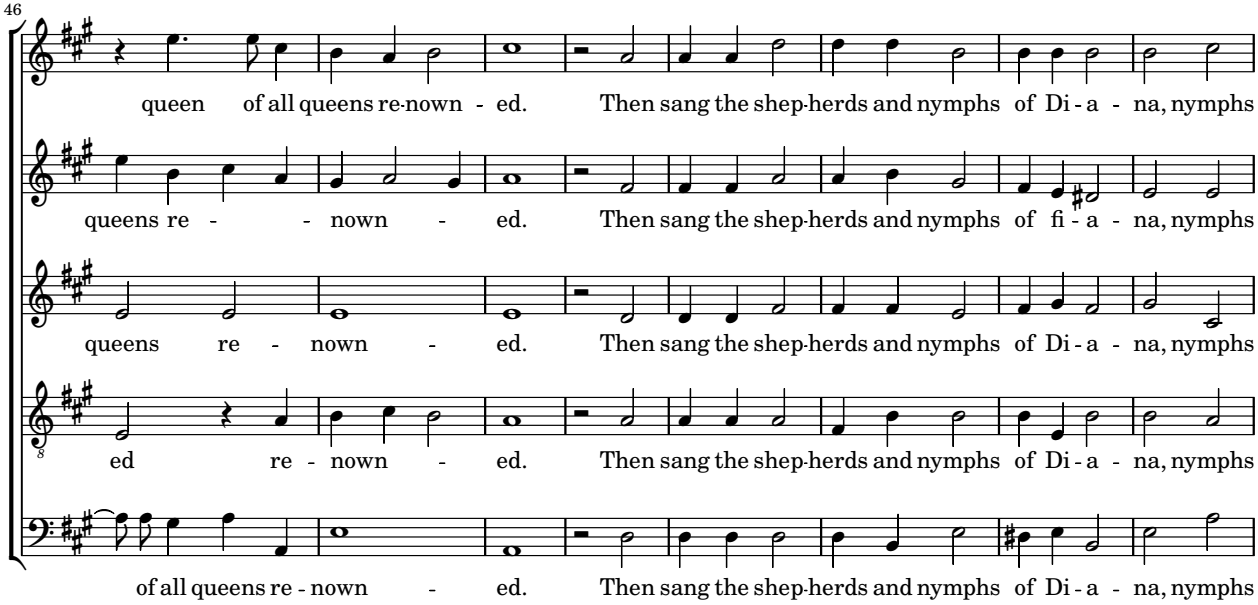
46
queen of all queens re-nown - ed. Then sang the shep-herds and nymphs of Di - a - na, nymphs
queens re - - nown - ed. Then sang the shep-herds and nymphs of fi - a - na, nymphs
queens re - nown - ed. Then sang the shep-herds and nymphs of Di - a - na, nymphs
ed re - nown - ed. Then sang the shep-herds and nymphs of Di - a - na, nymphs
of all queens re - nown - ed. Then sang the shep-herds and nymphs of Di - a - na, nymphs

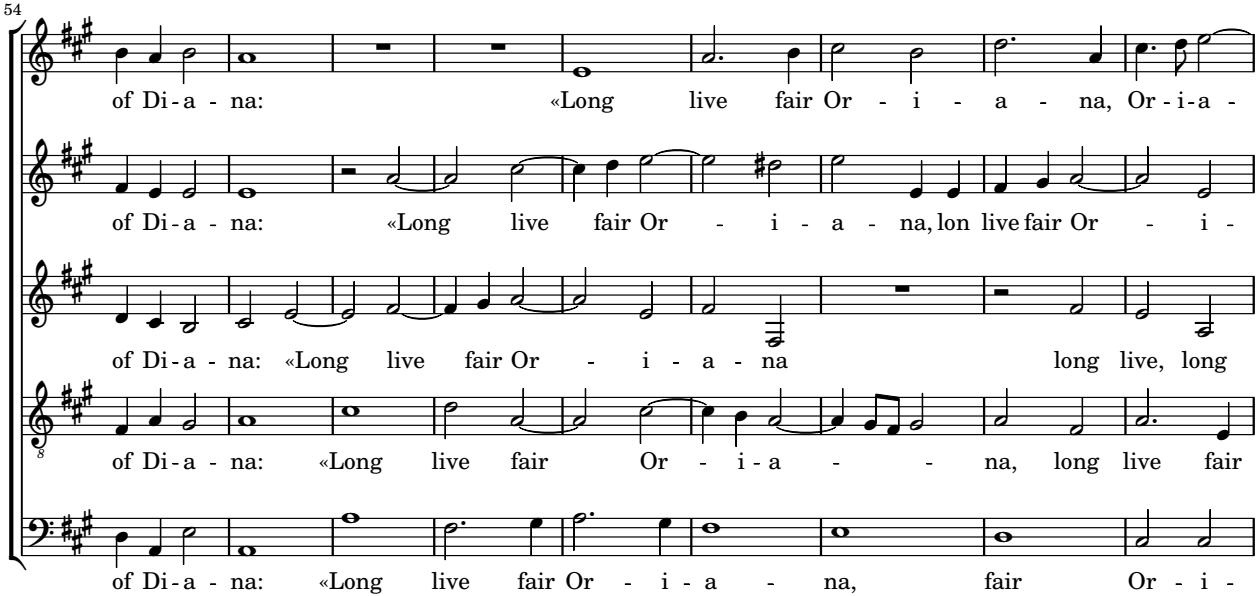
54
of Di-a-na: «Long live fair Or-i-a-na, Or-i-a-
of Di-a-na: «Long live fair Or-i-a-na, lon live fair Or-i-
of Di-a-na: «Long live fair Or-i-a-na long live, long
of Di-a-na: «Long live fair Or-i-a-na, long live fair
of Di-a-na: «Long live fair Or-i-a-na, fair Or-i-

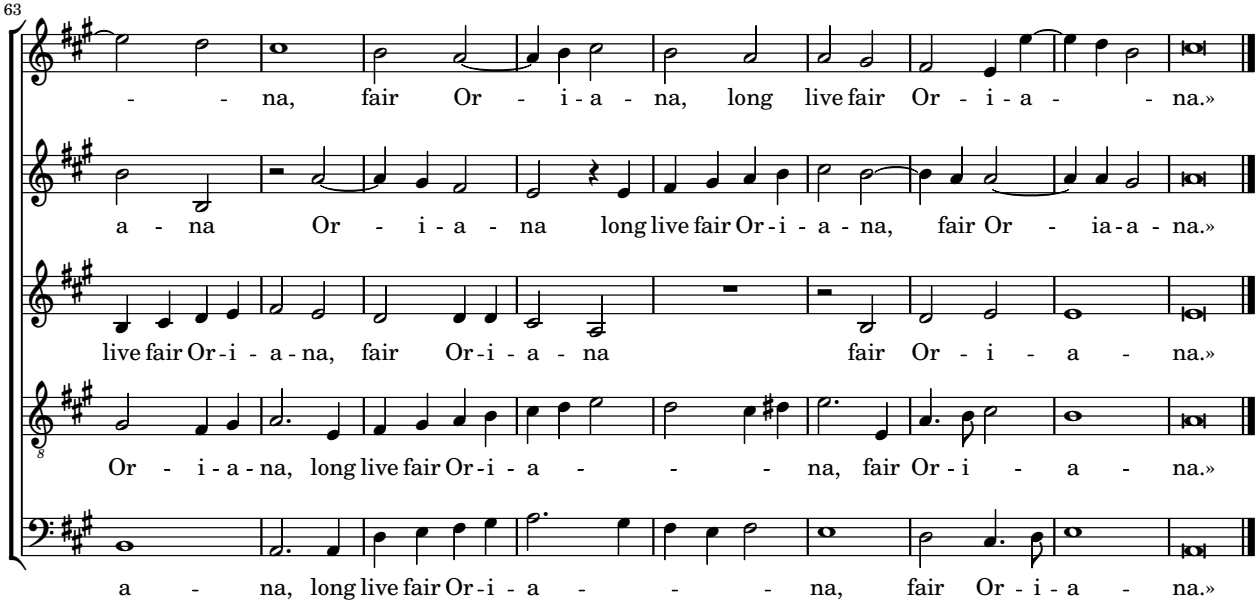
63
- - na, fair Or - i - a - na, long live fair Or - i - a - - na.»
a - na Or - i - a - na long live fair Or - i - a - na, fair Or - ia - a - na.»
live fair Or - i - a - na, fair Or - i - a - na fair Or - i - a - na.»
Or - i - a - na, long live fair Or - i - a - - - na, fair Or - i - a - na.»
a - na, long live fair Or - i - a - - - na, fair Or - i - a - na.»