

Altus (Cantus)

Tenor I

Tenor II

Bassus

san - ctus, san - ctus

san - ctus, Do -

san - ctus, san - ctus

san - ctus, san - ctus, Do - mi -

10

Do - mi - nus De - us sa - ba - oth.

- mi-nus De - - - us sa - ba - oth.

Do - - - mi-nus De - - us sa - - ba - oth.

nus De - us sa - - - ba - - oth.

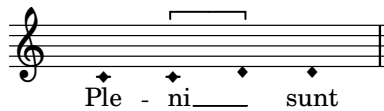

20

Staff 1: cæ - li et ter - ra
 Staff 2: cæ - li et ter - ra glo-ri-a tu - a,
 Staff 3: cæ - li et ter - ra glo - ri-a
 Staff 4: cæ - li et ter - ra, et ter - ra glo - ri-a

30

glo - ri - a tu - a. Ho - san - na in

glo - ri - a tu - a. Ho - san - na in ex -

tu - a, glo - ri - a tu - a. Ho - san - na in ex - cel -

tu - a. Ho - san - na in ex -

40

ex - cel - sis, in ex - cel - sis.

cel - sis, in ex - cel - sis.

- sis in ex - cel - sis.

cel - sis, in ex - cel - sis.