

Cantus II

Re - qui - em æ - ter - nam

Cantus I

Cantus II

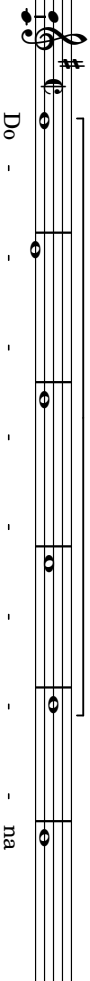

Altus

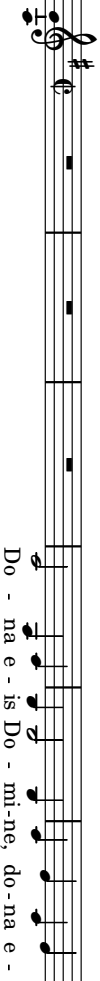

Tenor I

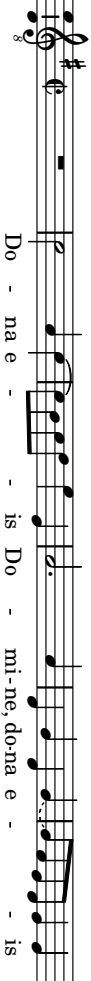

Tenor II

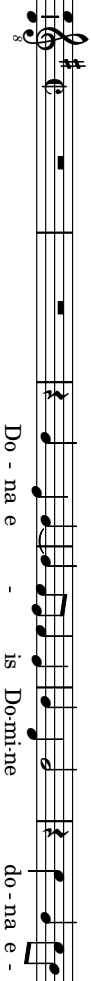

Bassus

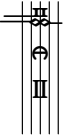

23

Cantus I

E - rit in - - - stus, e - rit in -

Cantus II

E - rit in - - - stus

Altus

E - rit in - - - stus, e - rit in -

Tenor I

E - rit in - stus e - rit in -

Tenor II

E - rit in - - - stus

Bassus

E - rit in - - - stus, e - rit in -

stus: ab au - di - ti - o - ne ma - la
 ab au - di - ti - o - ne ma - - la
 stus: ab au - di - ti - o - ne ma - - la
 ab au - di - ti - o - ne ma - - la
 stus: ab au - di - ti - o - ne ma - - la
 ab au - di - ti - o - ne ma - - la

38

non ti - me - bit, non ti - me - bit, non ti - me - bit, non ti - me - bit, non ti - me - bit.