

- 8
1. Ad pre - ces_ no - stras de - i - ta - tis au - res De - us in - cli - na pi - e - ta - te so - la
 3. Cri - mi - na_ la - xa pi - e - ta - te mul - ta A - blu - e sor - des vin - cu - la dis - run - pe
 5. Chri - ste_ lux_ ve - ra bo - ni - tas et vi - ta Gau - di - um mun - di pi - e - tas in - men - sa
 7. Tu no - bis_ do - na fon - tem la - cry - ma - rum Le - iu - ni - o - rum for - ti - a mi - ni - stra
 9. Glo - ri - a_ De - o sit æ - ter - no pa - tri Sit ti - bi sem - per ge - ni - to - ris na - te

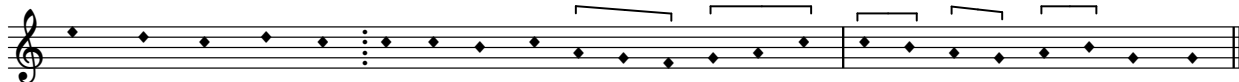

8

Sup - pli - cum vo - ta sus - ci - pe pre - ca - mur_ Fa - mu - li_ tu - i.
 Par - ce pec - ca - tis re - le - va ia - cen - tes_ Dex - te - ra_ tu - a.
 Qui nos a mor - te ro - se - o sal - va - sti_ San - gui - ne_ tu - o.
 Vi - ti - a car - nis mil - li - a re - tun - de_ Fra - me - a_ tu - a.
Cum quo per cun - cta spi - ri - tus æ - qua - lis_ Sæ - cu - la_ re - gnat.

Cantus

2. Re - spi - ce cle - - - - mens, cle -

Altus

2. Re-spi-ce cle - - - -

Tenor

2. Re - spi - ce

Bassus

2. Re - spi-ce cle -

7

- mens so - li - o de san - cto, Vul-tu se -

- mens, so - li - o de san - cto, san cto, Vul-tu se -

⁸cle - mens, so - li - o de san - cto

- mens, so - li - o de san - cto Vul-tu se -

14

re - no, lam - pa - des il - lu - stra lam - pa - des il - lu - - -

re - no, lam - pa - des il - lu - stra, lam - pa - des il - lu - - -

⁸ Vul - tu se - re - no, lam - pa - des il - lu - - -

re - no, lam - pa - des il - lu - stra, lam - pa - des il - lu - - -

21

stra: Lu - mi-ne tu - o, te - ne-bras de - pel -

stra: Lu-mi - ne tu - o te - ne-bras de - pel -

⁸stra: Lu - mi-ne tu - o te - ne-bras de - pel - le

stra: Lu - mi-ne tu - o te - ne -

28

le Pe - cto-re no - stro pe - cto-re no - - stro.

le Pe - cto-re no - - stro.

Pe - cto-re no - stro, pe - cto-re no - - stro.

bras de - pel - le, Pe-cto-re no - - - - stro.

35

4. Te si - ne te - tro

4. Te si-ne te - - - tro

4. Te si - ne te - - - tro te si-ne te - tro, mer-gi-

4. Te si-ne te - - - tro, te si - ne te - tro, mer-

43

mer - gi-mur pro - - fun - do La -

mer - gi-mur pro-fun - do, *mer - gi-mur pro-fun - do*, La-bi-mur al - ta, la -

⁸mur pro - fun - - - - do, La - bi-mur al - - -

- gi - mur pro - fun - - - - do, La-bi-mur al - ta, la - bi-mur al -

49

- bi - mur al - ta, sce - le - ris sub un - - da:

bi - mur al - - ta, sce - le - ris sub un - - - da:

- - - ta sce - le - ris sub un - da:

- - - ta, sce - le - ris sub un - - - da:

56

56

Bra - chi-o tu - o tra - hi - mur

Bra - chi-o tu - o tra - hi-mur ad cla - - ra, tra -

Bra-chi-o tu - o, bra-chi-o tu - o, tra - hi-mur ad cla - ra, tra -

Bra-chi-o tu - o, bra-chi-o tu - o tra - hi -

63

ad cla - - ra Si - de-ra cæ - li.

- hi-mur ad cla - - ra, Si-de - ra cæ-li, si - de-ra cæ - li.

- hi-mur ad cla - - ra Si - de-ra cæ - - li.

mur ad cla - - - ra, Si - de-ra cæ - - - li.

71

Cantus

6. In se-re tu - um

in se - re tu - -

Altus

6. In se - re tu - - - - - um pe - ti - mus a -

Tenor

6. In se - re tu - - um

78

um, pe - ti-mus a - mo - - - - rem Men-ti-bus no - - - -

mo - - - - - rem Men-ti-bus no - - - -

pe - ti - mus a - - mo - rem

85

stris men-ti-bus no - - stris, fi-de-i re-fun-de, fi-de-i re-fun-

stris, men-ti-bus no - - - stris fi-de-i re-fun - -

Men - ti - - bus no - stris, fi - de - i re -

92

de fi - de - i re - fun - de: Lu - men æ - ter - - -

de, fi - de - i re - fun - - - de: Lu - men æ - ter - num, lu - men

8 fun - - - de: Lu - men

98

- - num, cha - ri - ta - tis au - ge cha - ri - ta - tis

æ - ter - num cha - ri - ta - tis au - ge, cha - ri - ta - tis au - -

⁸ æ - ter - num cha - ri - ta - tis au - ge

105

au - ge Di - le - - - - - cti - o - - - - - nem.

- - - - - ge, Di - le - - - - - cti - o - - - - - nem.

8 Di - le - - - - - cti - o - - - - - nem.

112

8. Pro - cul a

8. Pro - cul a no - - - - -

8. Pro - cul a no - - - - - bis pro-

8. Pro - cul a no - - - - - bis, pro - cul

119

no - - bis, per - fi - dus ab - si - -
- bis per - fi - dus ab - si - - - - - stat Sa -
cul a no - bis per - fi - dus ab - si - - - - -
a no - bis, per - fi - dus ab - si - - - - -

125

stat Sa - tan a tu - is, vi - ri - bus con - fra - ctus, vi -

tan a tu - is vi - ri - bus con -

⁸stat Sa - tan a tu - is, vi - ri - bus

stat, Sa - tan a tu - is, vi - ri - bus con - fra - ctus

132

- ri-bus con - fra - ctus, San-ctus as - si -
 fra - ctus, vi - ri - bus con - fra - ctus San -
 con - fra - ctus San-ctus as - si -
 vi - ri - bus con - fra - ctus San-ctus as -

138

stat sanctus as - si - stat spi - ri - tus a tu -

ctus as - - si - stat spi - ri - tus a tu - a Se -

⁸ - stat spi - ri - tus a tu - a Se -

si - stat, *san-ctus as - si* - stat, spi - ri - tus a tu - a, spi - ri - tus a tu -

145

a Se - de de - mis - sus se - de de - mis - sus.

de de - mis - - - sus, se - de de - mis - sus.

- de de - mis - - - sus, se - de de - mis - sus.

a Se - - de de - mis - sus.