

Cantus

Be - ne - di - ctus qui ve - -

Altus

Be - ne - di - ctus qui ve -

Tenor

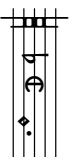

Be - ne - di - ctus qui ve -

6

Be - ne - di - ctus qui ve - nit be - ne - di - ctus qui ve - nit be - ne - di - ctus qui ve - nit

Super flumina Babylonis: Benedictus

12

- - - nit be - ne - di - ctus qui ve - -

di - ctus qui ve - - nit be - ne - di - ctus qui ve - -

8

nit be - ne - di - ctus qui ve - -

30

Hosanna ut supra

ne Do - mi-ni, in no - mi-ne Do - mi - ni.

- mi in no - mi-ne Do-mi - ni.

ni in no-mi - ne Do-mi - ni.
