

Cantus

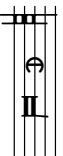

Li - be - ra me Do - mi - ne, li - be - ra me

Altus

Li - be - ra me Do - mi - ne li - be - ra me Do -

Tenor

Li - be - ra me Do - mi - ne, li - be - ra me Do - mi -

Bassus

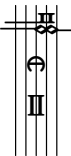

Li - be - ra me Do - mi - ne, Do - mi - ne

9

Do - - - - - mi - ne de - mor - te æ -

mi - ne li - ne - ra me Do - mi - ne de mor - te æ -

ne, li - be - ra me Do - mi - ne de mor - te æ - ter -

li - be - ra me Do - mi - ne de mor - te æ -

17

mor - te æ - - - ter - - na in _____ di - e _____

ter - - na de mor - te æ - ter - - na in di - e il - la in

na æ - ter - - na de mor - te æ - ter - - na in di - e il -

ter - - - na, de mor - te æ - ter - - na in

Missa pro defunctis: Libera me

Guerrero

25

il - la tre - men - da.

di - e il - la tre - men - da, tre - men - da.

la tre - men - da tre - men - da.

di - e il - la tre - men - da, tre - men - da.

Quan - do cæ - - li - - - - - mo - - - - - ven - di - - sunt et ter - - ra. - -

Dum ve - - - - - ne - ris, Iu - di - ca - - - - -

33

Cantus

Tre - mens fa - ctus sum e - - go et ti - -

Altus

Tre - mens factus sum e - - go et ti - me - o, et ti -

Tenor

Tre - mens fa - ctus sum e - - go et ti - me -

40

me - o dum dis - cus - si - o ve - ne -

dum dis - cus - si - o, dum dis - cus - si - o ve - ne -

dum dis - cus - si - o, dum dis - cus - si - o ve - ne -

48

rit, at - que ven - - tu - - ra i - - ra. ra.

rit at - que ven - tu - ra i - - ra at - que ven - tu - ra i - - ra. ra.

rit at - que ven - tu - - ra i - - ra, at - que ven - tu - - ra i - - ra.

Quan - do cæ - - li - - mo - - ven - di - - sunt et ter - - ra. - -

56

Cantus

Di - es il - la, di - es i - - - ræ

Altus

Di - es il - la, di - es i - - - ræ

Bassus

Di - es il - la, di - es i - - - ræ

63

ca - la-mi-ta - tis _____ et mi - se - ri - æ ca - la-mi-ta - tis et mi - se-ri-æ, di-

ca - la-mi-ta - tis _____ et mi - se - ri - æ ca - la-mi-ta - tis et mi - se-ri-æ, di-

mi-ta-tis, ca - la-mi-ta - tis et mi-se - ri - æ ca - la-mi-ta - tis et mi-se-ri-æ, ca - la-mi-ta - tis et mi-se-ri-æ,

71

di - es ma - gna et a - - ma - - ra val - de.

di - es ma - gna et a - ma - - ra val - de.

di - es ma - gna et a - ma - - ra val - de.

Dum ve - - - - - ne - ris, Ju - di - ca - - - - -

re. Se - cu - lum per - ig - nem.

81

C

Re - qui - em æ - ter - nam do - na e - is Do - - - mi -

A

Re - qui - em æ - ter - nam do - na e - is Do - mi - ne, Do - -

T

Re - qui - em æ - ter - nam do - na e - is Do - mi - ne:

B

Re - qui - em æ - ter - nam do - na e - is Do - mi - ne: et lux per -

89

ne: et lux per-pe-tu-a lu-ce-at e-is lu-ce-at e-is.

- mi-ne: et lux per-pe-tu-a lu-ceat e-is, lu-ce-at e-is.

et lux per-pe-tu-a lu-ce-at e-is.

pe-tu-a et lux per-pe-tu-a lu-ce-at e-is.

Li - be - ra me Do - - - mi - ne, de - - - mor - te æ -

ter - - - na, in__ di - e__ il - la__ tre - men - da...

8

Quan - do cae - li - mo - ven - di - sunt et ter - ra.

Dum ve - - - - - ne - ris, Ju - di - ca - - - - -

re. Se - cu - lum per - ig - nem.

97

Cantus

Ky - ri - e - e - - - e - le - i - son.

Altus

Ky - ri - e e - le - i - son, Ky - ri - e e - le - i - son.

Tenor

Ky - ri - e e - - lei - son Ky - ri - e e - le - i - son.

Bassus

Ky - ri - e e - - le - i - son, Ky - ri - e e - - lei - son.

Chri - ste e - lei - son.

Ky - ri - e - e - lei - son, Ky - ri - e - e - lei - son, Ky - ri - e - e - lei - son.

Ky - ri - e - e - lei - son, Ky - ri - e - e - lei - son, Ky - ri - e - e - lei - son.

Ky - ri - e - e - lei - son, Ky - ri - e - e - lei - son.