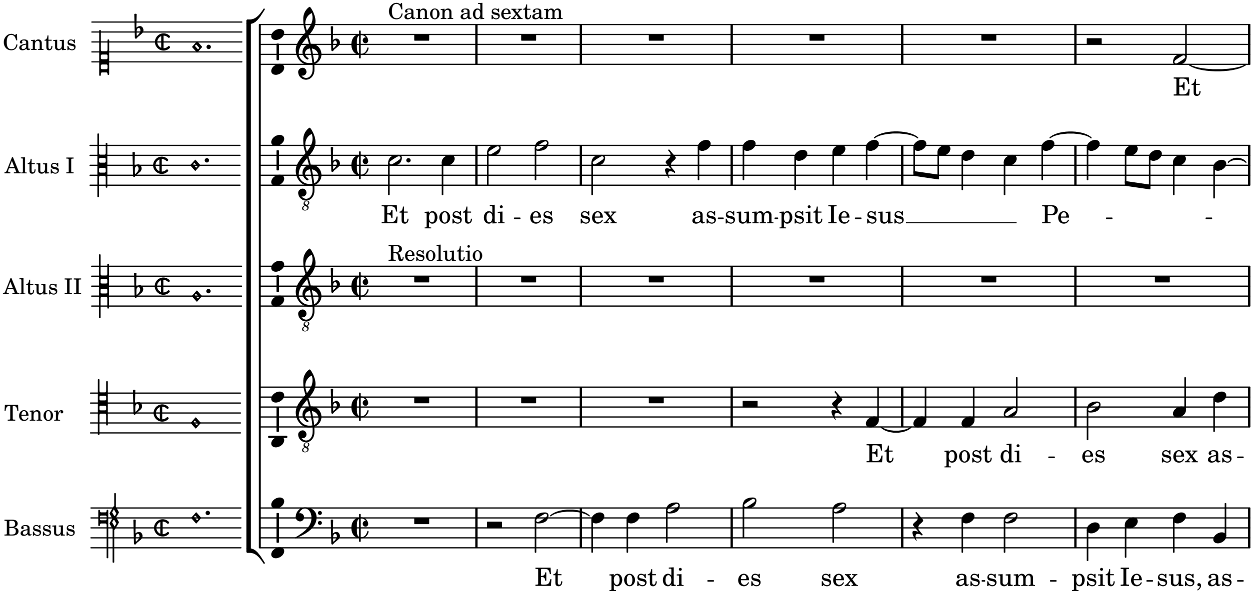

Edited by Nancho Alvarez upon a transcription by José Mª Llorens http://tomasluisdevictoria.org

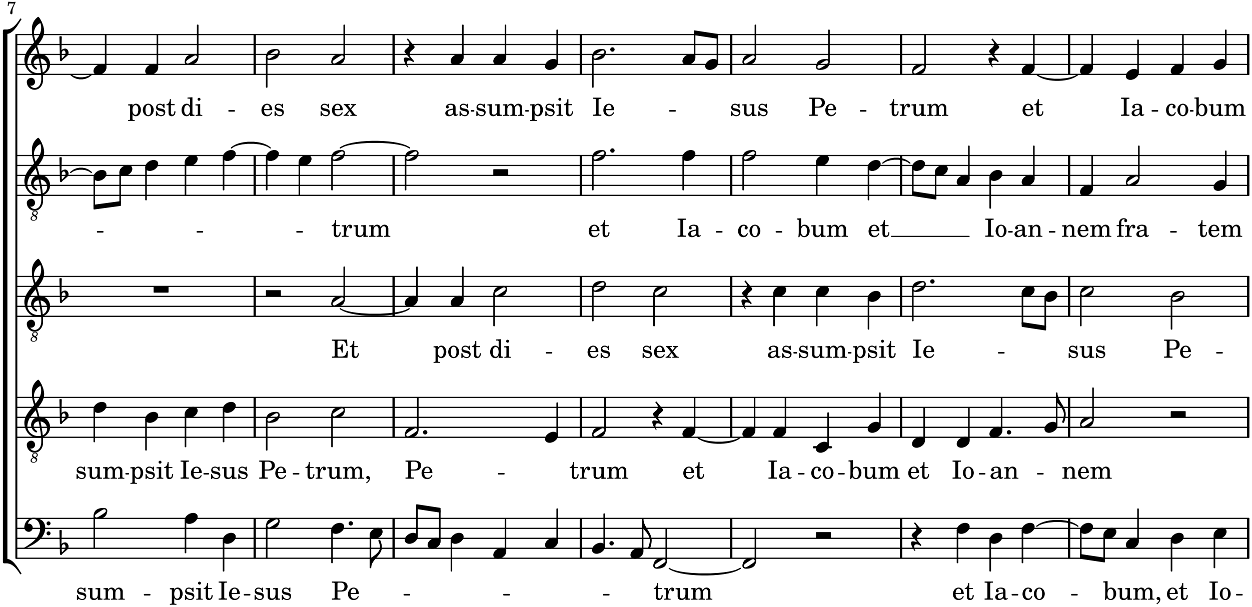
7
post di - es sex as-sum-psit Ie - sus Pe - trum et Ia - co-bum
- - - trum et Ia - co - bum et Io-an - nem fra - tem
Et post di - es sex as-sum-psit Ie - sus Pe -
sum-psit Ie-sus Pe - trum, Pe - trum et Ia - co - bum et Io - an - nem
sum - psit Ie-sus Pe - - - trum et Ia - co - bum, et Io -

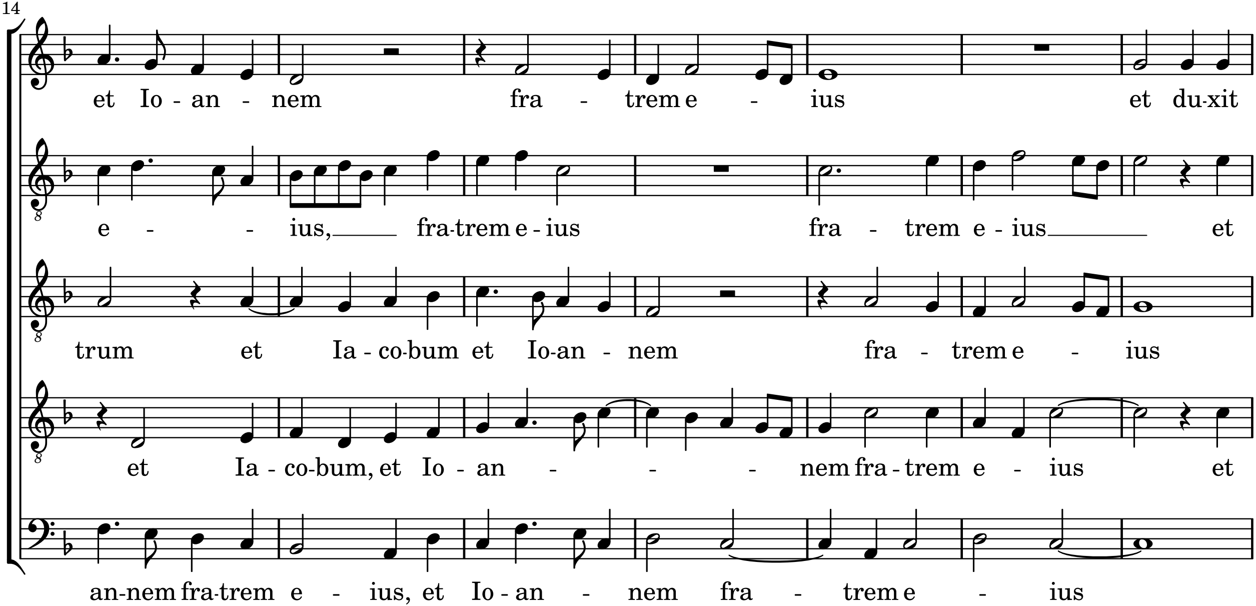
14
et Io - an - nem fra - trem e - ius et du-xit
e - - ius, fra-trem e - ius fra - trem e - ius et
trum et Ia - co-bum et Io-an - nem fra - trem e - ius
et Ia - co-bum, et Io - an - - - nem fra - trem e - ius et
an-nem fra-trem e - ius, et Io - an - nem fra - trem e - ius

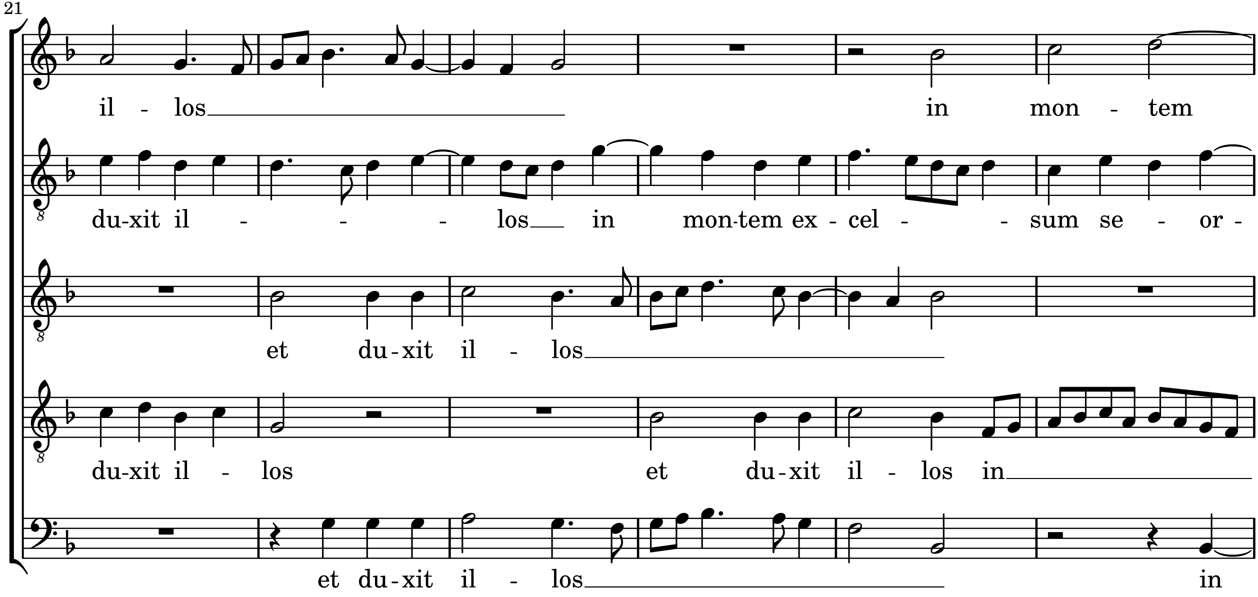
21
il - los in mon - tem
du-xit il - - - los in mon-tem ex - cel - - sum se - or -
et du-xit il - los
du-xit il - los et du-xit il - los in
et du-xit il - los in

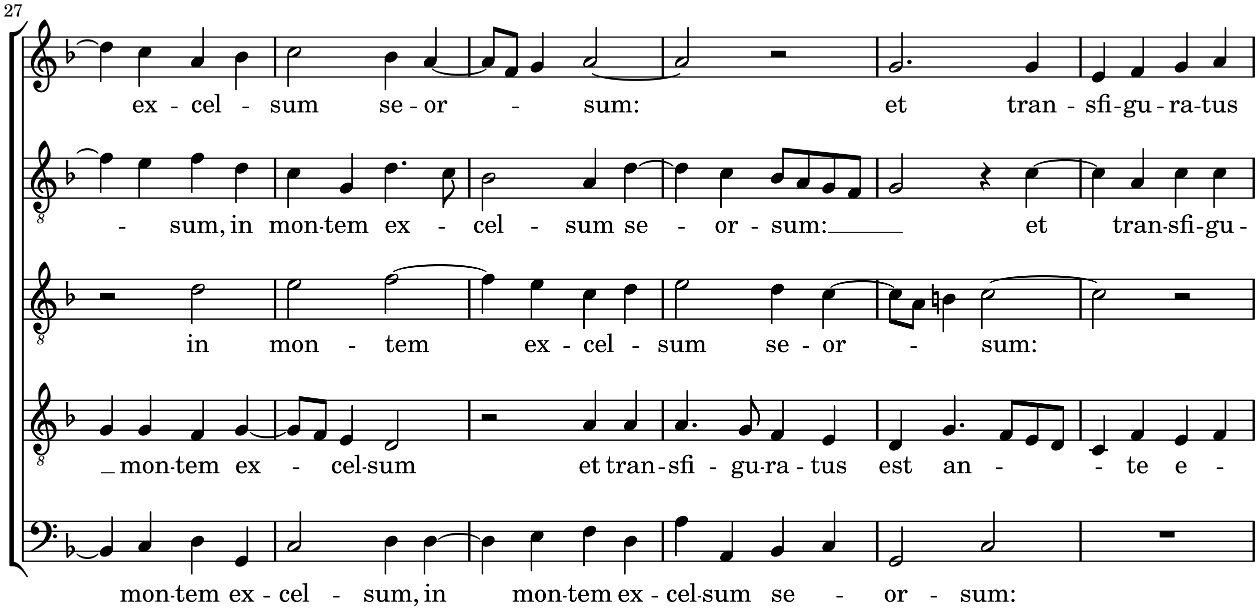
27
ex - cel - sum se - or - sum: et tran - sfi - gu - ra - tus
- sum, in mon-tem ex - cel - sum se - or - sum: et tran-sfi-gu -
in mon - tem ex - cel - sum se - or - sum:
mon-tem ex - cel-sum et tran - sfi - gu-ra - tus est an - - te e -
mon-tem ex - cel - sum, in mon-tem ex - cel-sum se - or - sum:

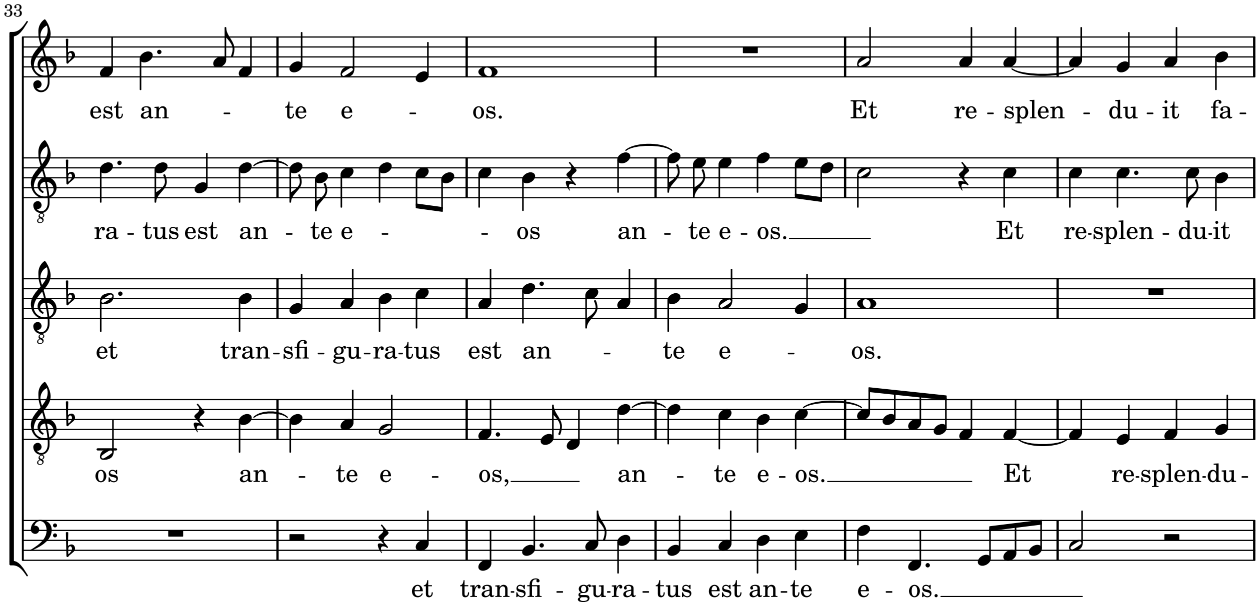
33
est an - te e - os. Et re - splen - du - it fa -
ra - tus est an - te e - - os an - te e - os. Et re-splen - du-it
et tran-sfi - gu-ra-tus est an - te e - os.
os an - te e - os, an - te e - os. Et re-splen-du -
et tran-sfi - gu-ra - tus est an-te e - os.

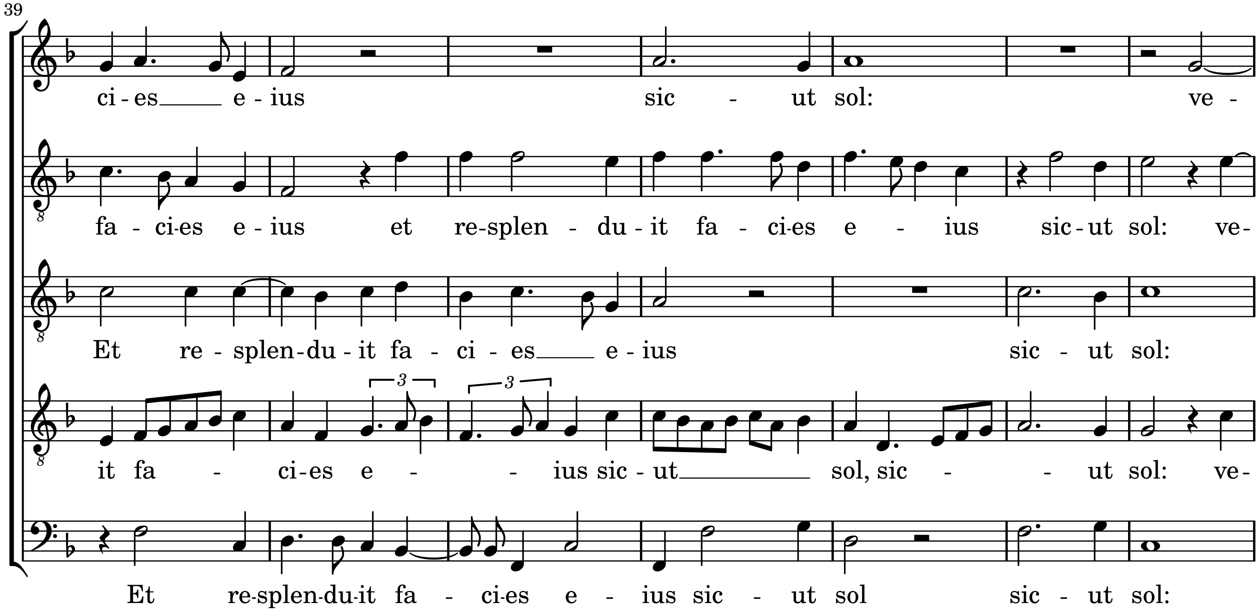
39
ci - es e - ius sic - ut sol: ve -
fa - ci-es e - ius et re-splen - du - it fa - ci-es e - ius sic - ut sol: ve-
Et re - splen-du - it fa - ci - es e - ius sic - ut sol:
it fa - ci-es e - - ius sic - ut sol, sic - - ut sol: ve-
Et re-splen-du-it fa - ci-es e - ius sic - ut sol sic - ut sol:

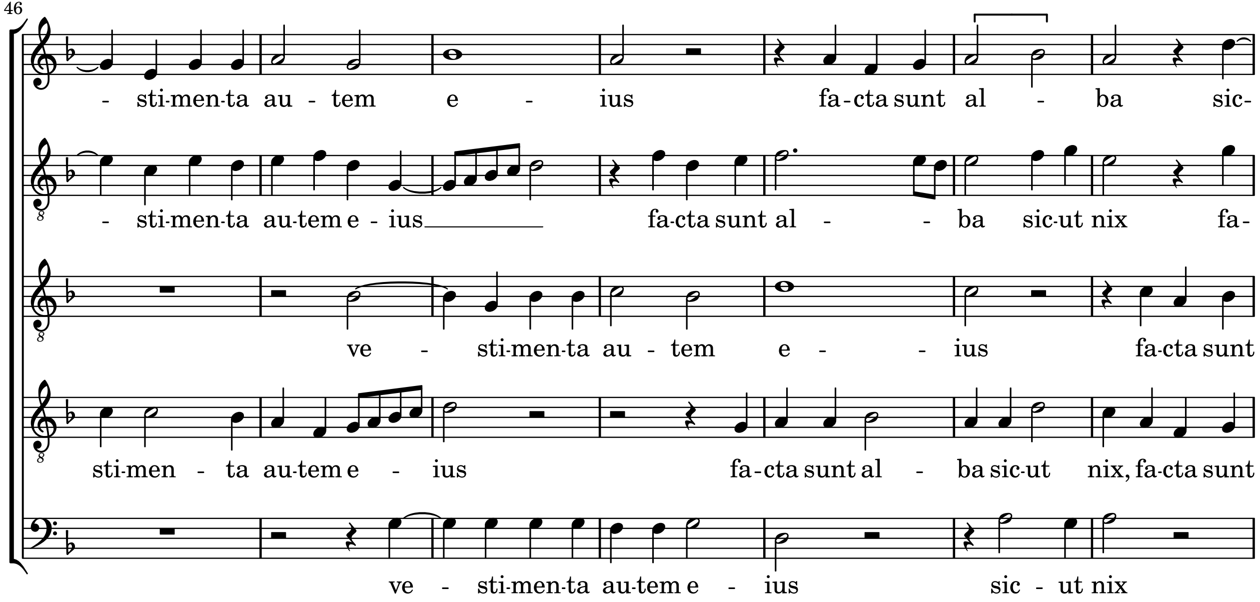
46
- sti-men-ta au - tem e - ius fa-cta sunt al - ba sic-
- sti-men-ta au-tem e - ius fa-cta sunt al - - ba sic-ut nix fa-
ve - sti-men-ta au - tem e - - ius fa-cta sunt
sti-men - ta au-tem e - ius fa-cta sunt al - ba sic-ut nix, fa-cta sunt
ve - sti-men-ta au-tem e - ius sic - ut nix

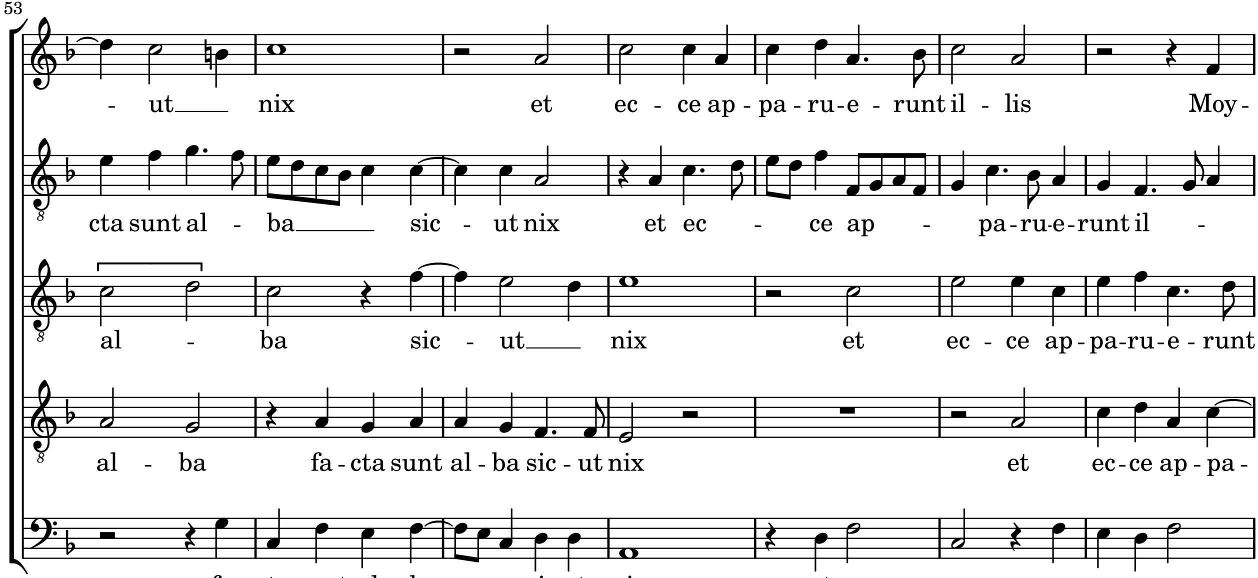
53
- ut nix et ec - ce ap - pa - ru - e - runt il - lis Moy -
cta sunt al - ba sic - ut nix et ec - ce ap - pa - ru-e - runt il -
al - ba sic - ut nix et ec - ce ap - pa - ru - e - runt
al - ba fa - cta sunt al - ba sic - ut nix et ec - ce ap - pa -
fa - cta sunt al - ba sic-ut nix et ec - ce ap - pa - ru - e -

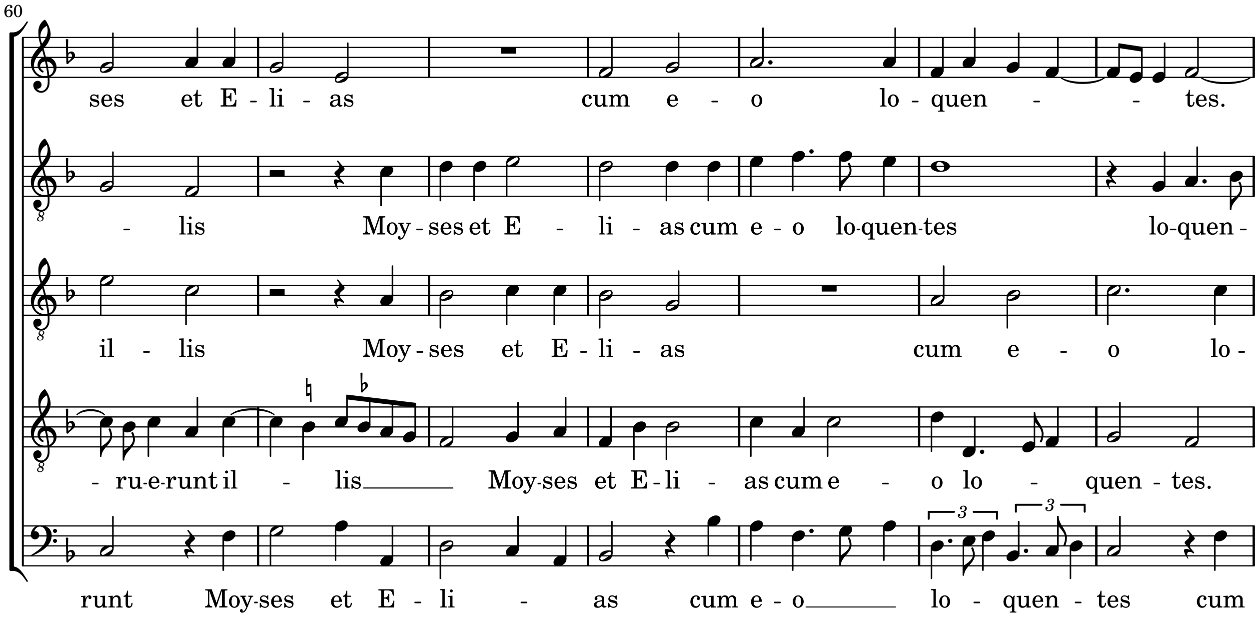
60
ses et E - li - as cum e - o lo - quen - - tes.
- lis Moy - ses et E - li - as cum e - o lo-quen-tes lo-quen -
il - lis Moy - ses et E - li - as cum e - o lo-
- ru-e-runt il - lis Moy-ses et E - li - as cum e - o lo - quen - tes.
runt Moy-ses et E - li - as cum e - o lo - quen - tes cum
3
3

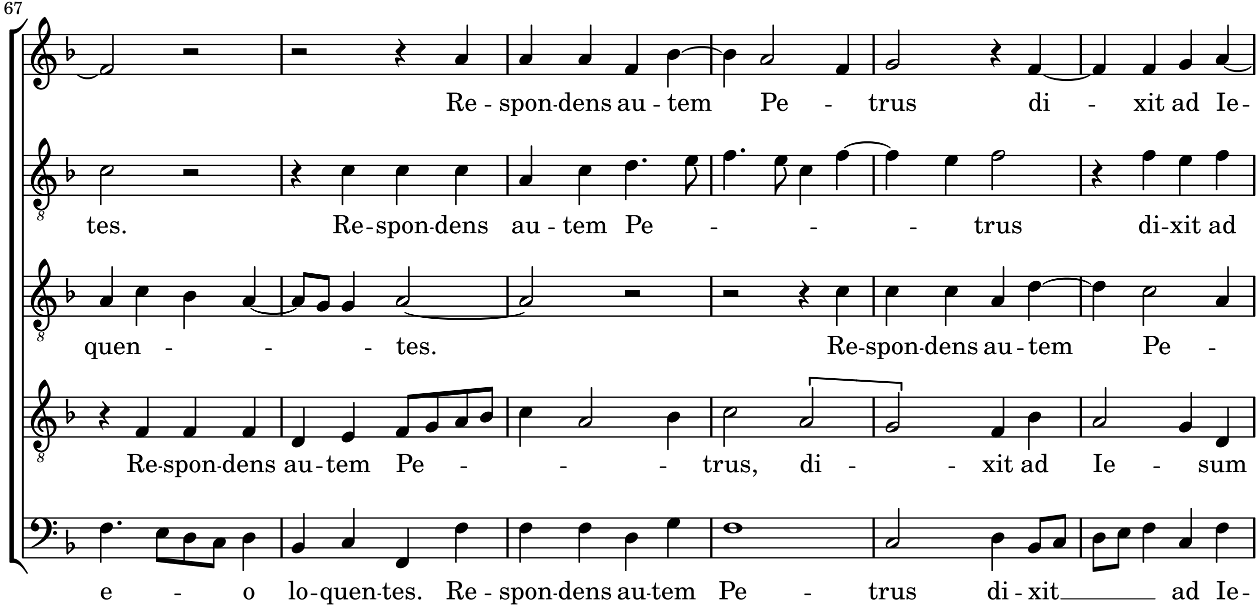
67
Re - spon-dens au - tem Pe - trus di - xit ad Ie -
tes. Re-spon-dens au - tem Pe - - - trus di-xit ad
quen - - - tes. Re-spon-dens au - tem Pe -
Re-spon-dens au - tem Pe - - - trus, di - - xit ad Ie - sum
e - o lo-quen-tes. Re - spon-dens au-tem Pe - trus di - xit ad Ie -

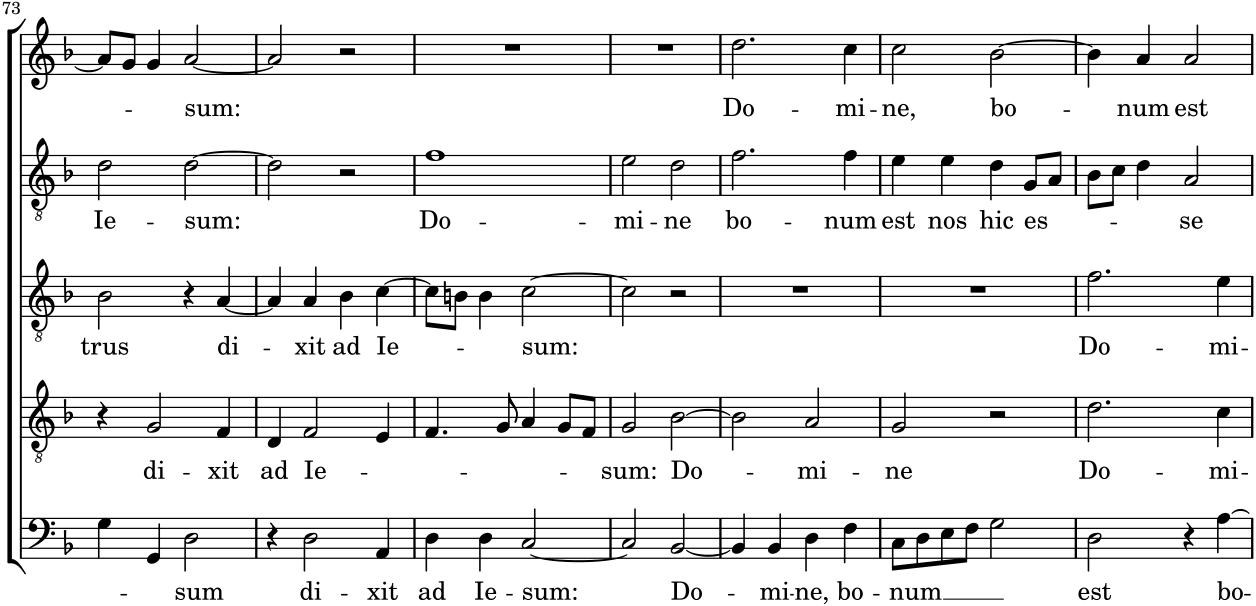
73
- sum: Do - mi - ne, bo - num est
Ie - sum: Do - - mi - ne bo - num est nos hic es - se
trus di - xit ad Ie - sum: Do - mi-
di - xit ad Ie - - - sum: Do - mi - ne Do - mi-
- sum di - xit ad Ie - sum: Do - mi-ne, bo - num est bo-

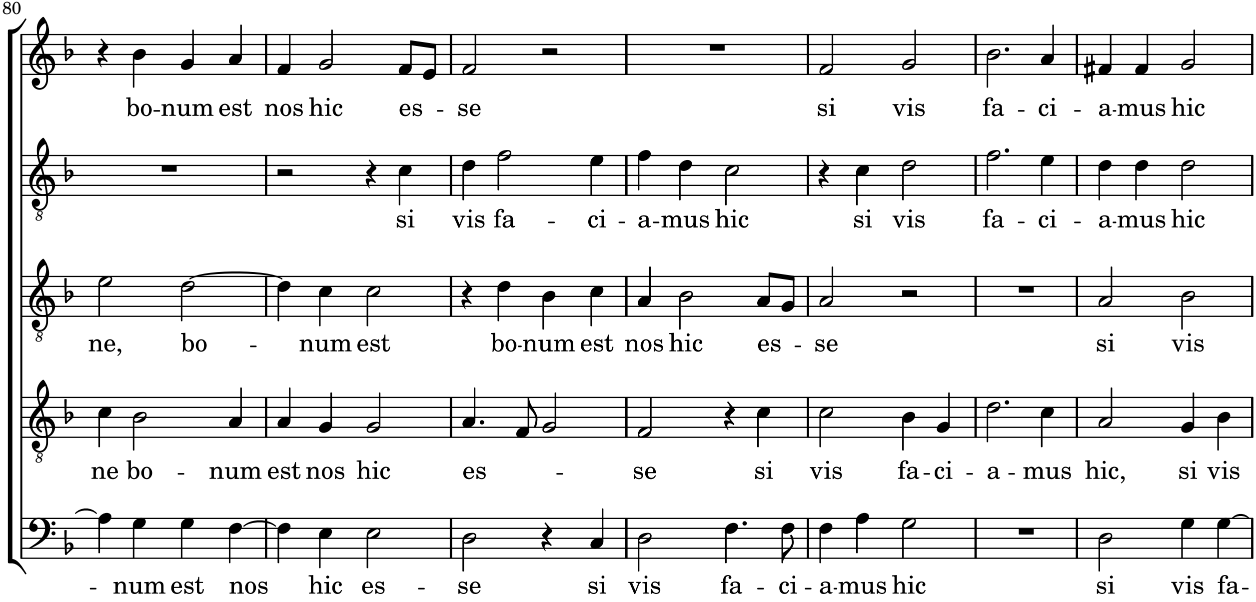
80
bo-num est nos hic es - se si vis fa - ci - a-mus hic
si vis fa - ci - a-mus hic si vis fa - ci - a-mus hic
ne, bo - num est bo-num est nos hic es - se si vis
ne bo - num est nos hic es - se si vis fa - ci - a - mus hic, si vis
- num est nos hic es - se si vis fa - ci - a-mus hic si vis fa-

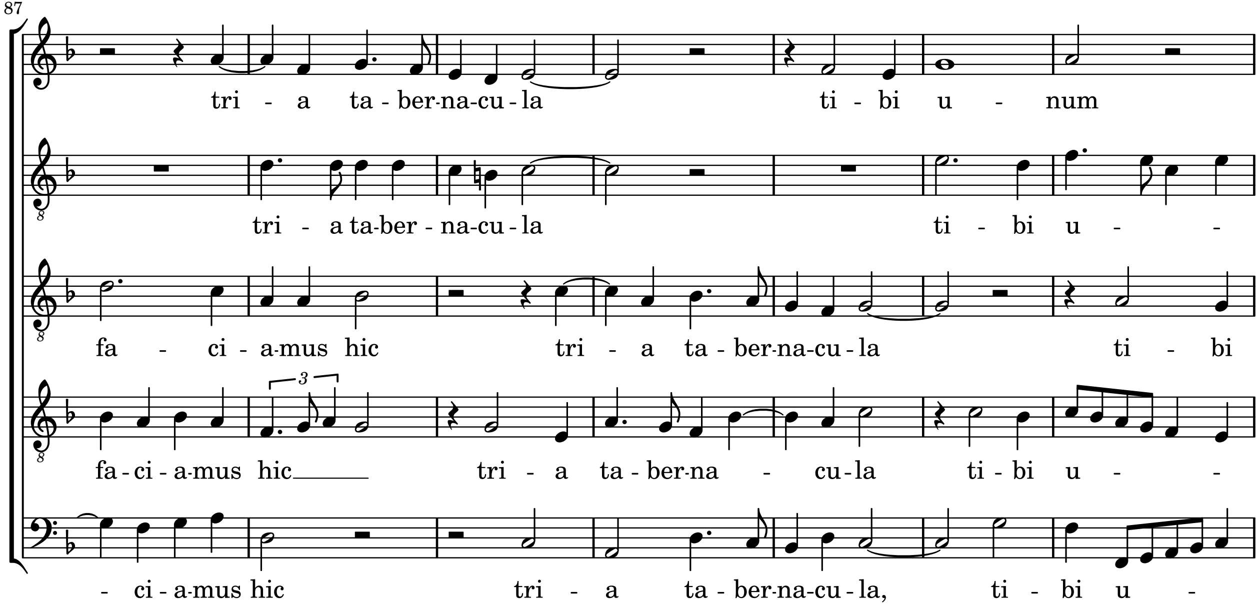
87
tri - a ta - ber-na-cu - la ti - bi u - num
tri - a ta-ber - na-cu - la ti - bi u - -
fa - ci - a-mus hic tri - a ta - ber-na-cu - la ti - bi
fa - ci - a-mus hic tri - a ta - ber-na - cu - la ti - bi u - -
- ci - a-mus hic tri - a ta - ber-na-cu - la, ti - bi u -

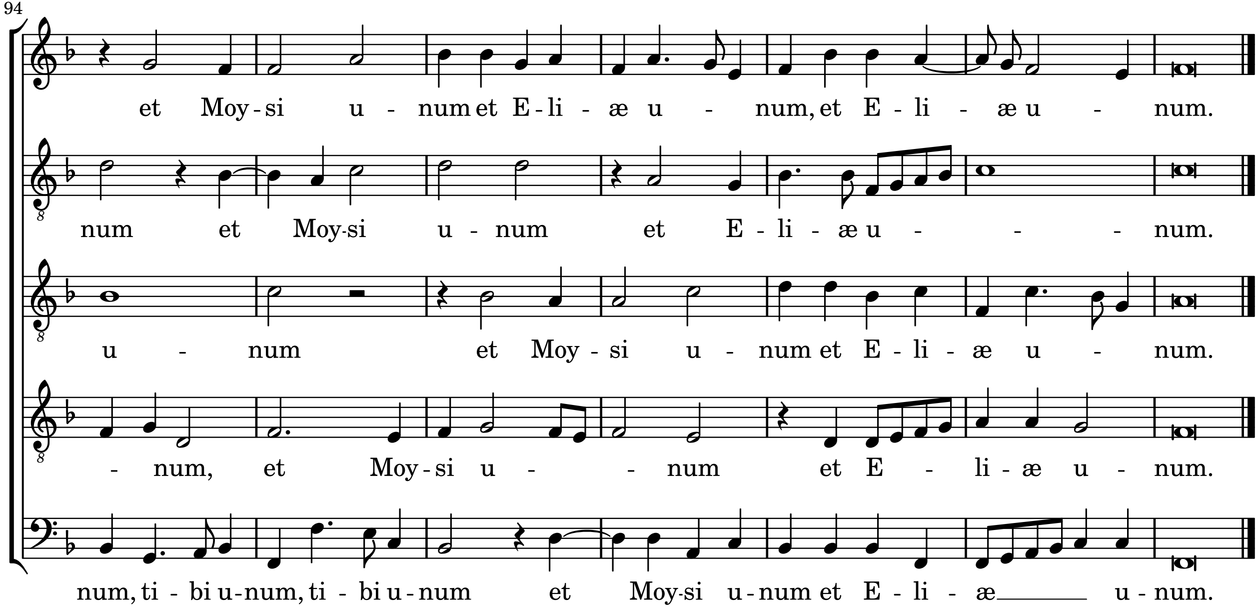

Music engraving by LilyPond 2.22.0—www.lilypond.org