

1. Conditor alme siderum, æterna lux credentium, Christe, redemptor omnium, exaudi preces supplicum.
3. Vergente mundi vespere, uti sponsus de thalamo, egressus honestissima Virginis Matris, clausula.
5. Te deprecamur, hague, venture iudex sæculi, conserva nos in tempore hostis a telo perfidi.

Cantus

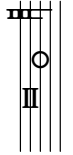

2. Qui

con - do - lens

in -

Altus

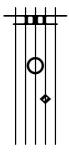

2. Qui

Tenor

2. Qui

con - do - lens

in - te - - ri -

Bassus

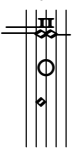

2. Qui

con - - do - lens

in - -

4

te - - - ri - tu, qui con - do - lens in - te - ri - tu, mor - tis pe - ri - re

con - do - lens in - te - ri - tu mor -

tu qui con - do - lens in - te - ri - tu

te - - - ri - tu, qui con - do - lens in - te - ri - tu, mor - tis pe - ri -

12

sal - vas - ti mun - dum lan - gui - dum, do - nans re - is

va - sti mun - dum lan - gui - dum, do -

cu - lum sal - va - sti mun - dum lan - gui - dum do - nans re -

va - sti mun - dum lan - gui - dum sal - va - sti mun - dum lan - gui - dum do -

16

re - me - di - um, do - nans re - is re - me - di - um.

nans re - is re - me - di - um.

is - re - me - di - um.

- nans re - is re - me - di - um.

4. Cu - ius for - ti po - ten - ti -

4. Cu - ius for - ti po - ten - ti - æ ge - nu cur - van -

4. Cu - ius for - ti po - ten - ti - æ ge - nu cur -

4. Cu - ius for - ti po - ten - ti - æ

24

æ ge - nu cur - van - tur o - mni - a
 ge - nu cur - van - tur o - mni - a
 ge - nu cur - van - tur o - mni - a, o - mni - a, o - mni - a

28

a: cæ - le - sti - a ter - re - stri - a nu -
 a: cæ - le - sti - a ter - re - stri - a ter - re - stri - a, nu - tu fa - ten -
 a: cæ - le - sti - a ter - re - stri - a

43

Pa - tri, De - o Pa - tri et Fi - li - o san - cto si -

Pa - tri et Fi - li - o, san - cto si - mul pa - ra - cli -

De - o Pa - tri et Fi - li - o Pa - tri et Fi - li - o, san -

Pa - tri et Fi - li - o, san -

47

mul pa-ra - cli - to san - cto si-mul pa-ra - cli - to in sæ-cu-lo-rum

to, pa - ra- cli - to san - cto si-mul pa-ra- cli - to, in sæ - cu - lo-rum sæ - cu -

cto - si - mul pa - ra - cli - to, san - cto si - mul pa - ra - cli - to, in sæ - cu - lo - rum

52

sæ - cu - la. A - - men.

la in sæ-cu - lo - rum sæ-cu - la. A - - men.

in sæ - cu - lo - rum sæ - - cu - la. A - - men.

lo - - rum sæ - - cu - la. A - - men.

Versión del Códice 25 de Toledo

Cantus

2. Qui con - do - lens in - te - ri - tu, qui con - do - lens in - te -

Altus

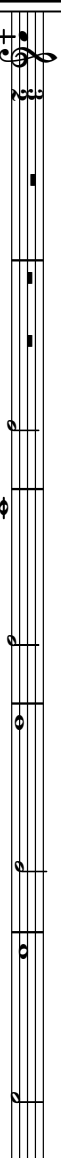

2. Qui con - do - lens in - te - ri -

Tenor

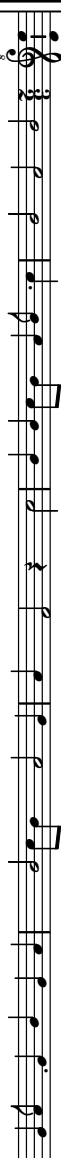

2. Qui con - do - lens in - te - ri - tu qui con - do - lens in - te - ri -

Bassus

2. Qui con - do - lens in - te - ri - tu, qui con - do - lens in - te - ri -

6

ri - tu, mor - tis pe - ri - re sæ - - - - - cu -

tu mor - tis pe - ri - re sæ - - - - - cu - lum

tu, mor - tis pe - ri - - - - - re sæ - cu - lum

10

lum, sæ - cu-lum sal - vas-ti mun - dum lan - - - gui-

lum, sal - va - - sti mun - - dum lan - - gui -

sal - va-sti mun - dum lan-gui-dum sal - va-sti mun - - dum lan-gui-

14

dum, do-nans re - is re - me - - di-um, re - me - - - di - um. #

dum, do - nans re - is re - me - - di - um, re - - me - - di - um.

dum do-nans re - is - - - re - me - - - - di - um.

24

De - o Pa - tri et Fi - li - o san - cto si -

Pa - tri et Fi - li - o, san - cto si - mul pa - ra -

tri et Fi - li - o et Fi - li - o san -

0 Pa - tri et Fi - li - o, san -

28

mul pa-ra - cli-to san-cto si-mul pa-ra - - cli-to in - - sae-cu-lo -
 - - cli-to san-cto si-mul pa-ra - cli - - to, in sae-cu-lo-rum sae -
 - cto si-mul pa-ra - cli - - to, - - san-cto si-mul - - pa - - ra - - cli-to
 cto - - si - mul pa - - ra - - cli - to, in sae - - cu -

33

rum sæ - cu - - - la. A - - - men.

- cu - la in sæ - cu - lo - rum sæ - cu - la. A - - - men.

lo - - rum sæ - - cu - la. A - - - men.